



June 23–July 9, 2023

PREMIUM BOOK

Pre-Entry, Stall & RV Deadline
May 15, 2023

No Qualifying Required!

FOR MORE INFORMATION:
APHA.COM/WORLDSHOW/WS-FORMS



Required Health Documents

To comply with state animal health regulations and to ensure the health of your horse, the following requirements will be strictly enforced for all horses at the APHA World Show.

- **Check-in will be conducted from June 22 through July 9 in the Show Office.** All horses must have their health certificates and Coggins papers checked. Electronic copies are accepted.
- All horses must have a:
 1. Negative Coggins (Equine Infectious Anemia) dated no earlier than July 9, 2022.
 2. Health certificate issued no earlier than June 9, 2023, by a licensed veterinarian from the state of origin.
- These documents will be checked upon arrival at the show office or stall office.

Make sure the veterinarian uses registered names on the health and Coggins certificates rather than “barn names.” If current Coggins, health papers and/or a copy of the original Certificate of Registration are not available, the horse will not be allowed to compete and entry fees will be forfeited. All horses are subject to inspection by the Show Veterinarian or State Veterinarian at any time or if suspected of harboring a communicable disease.

Transfer/Lease Policy

Youth World Championship Classes

All horses entered in Youth World Championship classes must be owned/leased by the youth exhibitor or an eligible family member per Rule YP-015 as recorded by APHA by the pre-entry deadline May 15 to be eligible for Youth World Show scholarships. Youth or eligible family members who own/lease their horses after the May 15 postmark deadline (as recorded by APHA), but by 5 p.m. the day prior to the class in which they are competing are eligible to compete for Youth World Show titles and awards, but will not be eligible to earn scholarship money.

Amateur World Championship Classes

All horses entered in Amateur World Championship classes must be owned/leased by the amateur exhibitor or an eligible family member as recorded by APHA by 5 p.m. the day prior to the class in which the horse is to be exhibited in their respective classes.

Transfer/Lease of Horses at the Show: *During the show, transfer/leasing of horses competing in the show may be completed for Open, Amateur and Youth classes.*

The following regulations must be met:

- *All transfer/lease transactions must be submitted to the APHA MemberCare booth located in the Richardson–Bass Building.*
- *All transfer/lease transactions must be completed by 5 p.m. the day prior to the class in which the horse is to be exhibited in the new owner's/lessee's name.*
- *Show Management will not recognize transfers/leases of show horses that are completed at the APHA home office during the World Show.*
- *Note: Per Rule YP-020.C and AM-025.C for the purpose of tabulating all youth and amateur titles and awards, in the event a horse is sold or leased to any party other than related family as specified in Rules YP-020 and AM-020, any points earned are not transferable and a new start in acquiring points must be made by the new owner/lessee.*



2023

Corporate Partners

100 X EQUINE

American
HAT COMPANY, INC.
SINCE 1919 • DALLAS, TEXAS

Bob's
SADDLERY
SADDLES

BRUMBAUGH'S
FURNITURE & DESIGN



FarmPaint®

Gist
SUNSCREENS

Greenies
DENTAL TREATS

JOHN DEERE

KIMES RANCH

MARKET

MARS
Equestrian

Nutro
NATURAL SUPPLEMENTS

Journal

Pedigree

PERRI'S®
The Quality Choice™



Red Patrick
BUYER MAKERS

Schneiders
SINCE 1918
Horses define who we are

SPRINGHILL SUITES®
BY HARRATT
Fort Worth Historic Stockyards

STOCKYARDS
HERITAGE
DALLAS, TEXAS

tenda
Equine & Pet Care Products

TPHBA
Texas Paint Horse
Association

UltraCruz
SAFELY CROSS ANIMAL HEALTH

VALLEY VET
SUPPLY

WILL ROGERS
MEMORIAL CENTER
FORT WORTH

market for growers



Over \$1,400,000 awarded in cash & prizes!

All Added Money Guaranteed. No Entry Minimums Required. All Solid Paint-Bred horses eligible to enter all non-World Championship, non-pointed classes (if eligible per all other class requirements and unless otherwise stated.)

Cutting (Total Added Money \$26,000) (Sponsored by APHA & Texas Paint Horse Breeders Assn.)

Chrome Cash 4-Year-Old Open Cutting Challenge – \$5,000 added + \$1,000 Texas-Bred Incentive*

Chrome Cash 4-Year-Old Non-Pro Cutting Challenge – \$5,000 added + \$1,000 Texas-Bred Incentive*

Chrome Cash 5-Year-Old & Older Open Cutting Challenge – \$5,000 added + \$1,000 Texas-Bred Incentive*

Chrome Cash 5-Year-Old & Older Non-Pro Cutting Challenge – \$5,000 added + \$1,000 Texas-Bred Incentive*

*Texas-Bred Incentive paid to the top 3 placing horses foaled in Texas.

Tobiano Incentive Bonus - \$2,000 - Awarded to the overall highest scoring Tobiano/Tovero entry in select World Championship cutting classes. Sponsored by Clark Bloodstock/Jay Clark

Working Cow Horse (Total Added Money \$22,000) (Sponsored by APHA & Texas Paint Horse Breeders Assn.)

Chrome Cash 4- & 5-Year-Old Working Cow Horse Challenge – \$6,500 added + \$1,000 Texas-Bred Incentive*

Chrome Cash 6-Year-Old & Older Working Cow Horse Challenge – \$6,500 added + \$1,000 Texas-Bred Incentive*

Chrome Cash Non-Pro Working Cow Horse Challenge, All Ages – \$1,500 added + \$1,000 Texas-Bred Incentive*

Chrome Cash Non-Pro Limited Working Cow Horse (Boxing) Challenge – \$1,500 added + \$1,000 Texas-Bred Incentive*

*Texas-Bred Incentive paid to the top 3 placing horses foaled in Texas.

Tobiano Incentive Bonus - \$2,000 - Awarded to the overall highest scoring Tobiano/Tovero entry in select World Championship working cow horse classes. Sponsored by Heartbreak Ridge Performance Horses/Kelly Pinkston DVM & Skip Rulen

Reining (Total Added Money \$102,000) (Presented by Tenda Horse Products & FarmPaint.com)

Chrome Cash 4-, 5-, 6- & 7-Year-Old Reining Challenge (NRHA Levels 1-4) – \$30,000 added + \$1,000 Texas-Bred Incentive*

Chrome Cash Non-Pro 4-, 5-, 6- & 7-Year-Old Reining Challenge (NRHA Levels 1-4) – \$30,000 added + \$1,000 Texas-Bred Incentive*

Chrome Cash 3-Year-Old Reining Challenge (NRHA Levels 1-4) – \$7,500 added + \$1,000 Texas-Bred Incentive*

Chrome Cash Non-Pro 3-Year-Old Reining Challenge (NRHA Levels 1-4) – \$7,500 added + \$1,000

Texas-Bred Incentive*

Chrome Cash 8-Year-Old & Older Reining Challenge (NRHA Levels 1-4) – \$4,150 added

Chrome Cash Non-Pro 8-Year-Old & Older Reining Challenge (NRHA Levels 1-4) – \$4,150 added

*Texas-Bred Incentive paid to the top 3 placing horses foaled in Texas.

Tobiano Incentive Bonus - \$2,000 - Awarded to the overall highest scoring Tobiano/Tovero entry in select World Championship reining classes. Sponsored by Secret Hills Ranch/Peter & Missy Benker

NRHA All-Breed Classes

- NRHA Open – \$2,500 added
- NRHA Int. Open – \$1,000 added
- NRHA Ltd. Open – \$500 added
- NRHA Rookie Pro – \$500 added
- NRHA Novice Horse Open Level 2 – \$1,000 added
- NRHA Novice Horse Open Level 1 – \$500 added
- NRHA Novice Horse Non-Pro Level 2 – \$1,000 added
- NRHA Novice Horse Non-Pro Level 1 – \$500 added
- NRHA Non-Pro – \$2,500 added
- NRHA Int. Non-Pro – \$1,000 added
- NRHA Ltd. Non-Pro – \$500 added
- NRHA Prime Time Non-Pro – \$1,000 added
- NRHA Youth 13 & Under – Jackpot
- NRHA Youth 14-18 – Jackpot
- NRHA Rookie 2 – \$200 added
- NRHA Rookie 1 – Jackpot

Barrel Racing (Total Added Money \$41,000) (Sponsored by APHA & Texas Paint Horse Breeders Assn.)

PBRIP Open & SPB Barrel Racing Sweepstakes – \$30,000 added + \$5,000 Texas-Bred Incentive*

*Texas-Bred Incentive paid to the top 10 fastest times of horses foaled in Texas. Plus, \$5,000 PBRIP 4- & 5-Year-Old Futurity Sidepot offered

\$1,000 PBRIP Sidepot offered in Barrel Racing 18 & Under World Championship class

Western Pleasure/Hunter Under Saddle (Total Added Money \$62,500 added) (Sponsored by APHA)

Breeders' Trust 3-Year-Old Western Pleasure Stakes – \$5,000 minimum added*

Breeders' Trust 3-Year-Old Hunter Under Saddle Stakes – \$5,000 minimum added* (*Combined Total Payout \$50,000)

Breeders' Trust Non-Pro 3-Year-Old Western Pleasure Stakes – \$7,000 added (combined total added)**

Breeders' Trust Non-Pro 3-Year-Old Hunter Under Saddle Stakes – \$7,000 added (combined total added)** (**Combined Total Added Money)

3-Year-Old Western Pleasure Challenge – \$7,000 added

3-Year-Old Hunter Under Saddle Challenge – \$7,000 added

3-Year-Old Novice Horse Limited Rider Western Pleasure Sweepstakes – \$3,000 added

Non-Pro 2-Year-Old Western Pleasure Sweepstakes – \$3,000 added

Non-Pro 2-Year-Old Hunter Under Saddle Sweepstakes – \$3,000 added

Non-Pro 3-Year-Old Western Pleasure Sweepstakes – \$3,000 added

Non-Pro 3-Year-Old Hunter Under Saddle Sweepstakes – \$3,000 added

4-Year-Old & Older Western Pleasure Sweepstakes – \$3,000 added

Non-Pro 4-Year-Old & Older Western Pleasure Sweepstakes – \$3,000 added

4-Year-Old & Older Hunter Under Saddle Sweepstakes – \$3,000 added

Non-Pro 4-Year-Old & Older Hunter Under Saddle Sweepstakes – \$3,000 added

Bridleless Western Pleasure Sweepstakes – \$1,000 added

Southern Belle Breeder's Classes (Sponsored by Ohio Quarter Horse Association)

2-Year-Old Hunter Under Saddle – \$500 added

3-Year-Old Hunter Under Saddle – \$500 added

2-Year-Old Western Pleasure – \$500 added

3-Year-Old Western Pleasure – \$500 added

Senior Western Pleasure – \$500 added

Western Yearling Longe Line – \$500 added

Hunter Yearling Longe Line – \$500 added

Gold Breeders' Futurity (Total Added Money \$25,000) (Sponsored by APHA)

*Total added money will be divided by the total number of Breeders' Futurity entries and distributed to each class based on the number of paid entries per class.

Hunter Yearling Longe Line

Western Yearling Longe Line

Yearling In-Hand Trail

2-Year-Old Western Pleasure

2-Year-Old Hunter Under Saddle

3-Year-Old Western Pleasure

3-Year-Old Hunter Under Saddle

3-Year-Old Trail

Non-Pro 5-Year-Old & Under Showmanship

Non-Pro 5-Year-Old & Under Hunt Seat Equitation

Non-Pro 5-Year-Old & Under Western Horsemanship

Non-Pro 5-Year-Old & Under Trail

Trail (Total Added Money \$12,000) (Sponsored by APHA)

3-Year-Old Trail Sweepstakes – \$3,000 added

Non-Pro 3-Year-Old Trail Sweepstakes – \$3,000 added

Jr. Trail Sweepstakes (held concurrently with Jr. Trail) – \$3,000 added

Non-Pro Trail Sweepstakes (held concurrently with Amateur Trail) – \$3,000 added

Ranch (Total Added Money \$95,500) (Sponsored by APHA & Texas Paint Horse Breeders Assn.)

4 & 5-Year-Old Ranch Riding Sweepstakes – \$3,500 added

3-Year-Old Ranch Riding Sweepstakes – \$3,000 added

Open & SPB Ranch Riding Sweepstakes & World Championship – \$3,000 added

Amateur & Amateur SPB Ranch Riding Sweepstakes & World Championship – \$3,000 added

Open & SPB Ranch Trail Sweepstakes & World Championship – \$3,000 added

Amateur & Amateur SPB Ranch Trail Sweepstakes & World Championship – \$3,000 added

Ranch Rail Pleasure Sweepstakes & World Championship – \$1,500 added

Amateur Ranch Rail Pleasure Sweepstakes & World Championship – \$1,500 added

Solid Paint-Bred Ranch Rail Pleasure Sweepstakes & World Championship – \$1,500 added

Amateur Solid Paint-Bred Ranch Rail Pleasure Sweepstakes & World Championship – \$1,500 added

Tobiano Incentive Bonus - \$2,000 - Awarded to the overall highest scoring Tobiano/Tovero entry in select World Championship ranch classes. Sponsored by Secret Hills Ranch/Peter & Missy Benker.

Ranch Horse Triple Crown Challenge - All-Breed (Presented by Four Star Quarter Horses)

\$40,000 Added Guaranteed in Open & Non-Pro Divisions - split equally between all 6 classes. Plus, Bonus Payouts for Triple Crown Challenge Champions (Open, Non-Pro & Youth) who win all 3 classes in their respective division!

\$5,000 Bonus Payout for Triple Crown Challenge Open Champion

\$5,000 Bonus Payout for Triple Crown Challenge Non-Pro Champion

\$2,500 Bonus Scholarship for Triple Crown Challenge Youth Champion

\$10,000 in Youth Scholarships Awarded - split equally between all 3 Youth classes (plus no entry fees for youth!) *Sponsored by Dennis & Debbie Martin*

International Ranch Horse Association (IRHA) World Championships - All-Breed

(Sponsored by Marke)

Open Ranch Riding - \$1,000 added

Open Ranch Rail - \$1,000 added

Open Ranch Trail - \$1,000 added

Non-Pro Ranch Riding - \$1,000 added

Non-Pro Ranch Rail - \$1,000 added

Non-Pro Ranch Trail - \$1,000 added

Youth Ranch Riding - \$1,000 added

Youth Ranch Rail - \$1,000 added

Youth Ranch Trail - \$1,000 added

Roping (Total Added Money \$49,500) (Sponsored by APHA & Texas Paint Horse Breeders Association)

Timed Team Roping Sweepstakes (RR & SPB) - \$2,500 added

Heading World Championship (RR) + \$1,000 added Sidepot (RR & SPB)

Amateur Heading World Championship (RR) + \$1,000 added Sidepot (RR & SPB)

Heeling World Championship (RR) + \$1,000 added Sidepot (RR & SPB)

Amateur Heeling World Championship (RR) + \$1,000 added Sidepot (RR & SPB)

Steer Stopping World Championship (RR) + \$1,000 added Sidepot (RR & SPB)

Amateur Steer Stopping World Championship (RR) + \$1,000 added Sidepot (RR & SPB)

Tie-Down Roping World Championship (RR) + \$1,000 added Sidepot (RR & SPB)

Amateur Tie-Down Roping World Championship (RR) + \$1,000 added Sidepot (RR & SPB)

Amateur Breakaway Roping World Championship (RR) + \$1,000 added Sidepot (RR & SPB)

ARHFA Cowtown Classic Rope Horse Futurity - All-Breed - Open & Non-Pro Divisions

\$35,000 Added Guaranteed, plus \$3,000 Added Chrome Cash Sidepots

\$1,000 Chrome Cash - Open Heading

\$1,000 Chrome Cash - Open Heeling

\$500 Chrome Cash - Non-Pro Heading

\$500 Chrome Cash - Non-Pro Heeling

Mounted Shooting (Total Added Money \$7,000) (Sponsored by APHA & Texas Paint Horse Breeders Association)

Open Mounted Shooting World Championship - \$1,000 added + \$500 added Jr. Horse Sidepot*

*Jr. Horse Sidepot held concurrently with the Open Mounted Shooting World Championship

Open Solid Paint-Bred Mounting Shooting World Championship - \$1,000 added

Open Shotgun World Championship - \$1,000 added

Amateur Mounted Shooting World Championship - \$1,000 added

Novice Amateur Mounting Shooting World Championship - \$1,000 added

Amateur Solid Paint-Bred Mounting Shooting World Championship - \$1,000 added

Youth Mounting Shooting World Championship - \$1,275 World Show Scholarships awarded

Youth Solid Paint-Bred Mounting Shooting World Championship - \$1,275 World Show Scholarships awarded

Open Rifle Jackpot - \$500 added

Youth World Championship Scholarships (Sponsored by American Paint Horse Foundation)

\$100,000 in scholarships awarded in ALL Youth World Championship classes (Awarded to 1st - 3rd place, plus one random exhibitor per class)

All-Around Youth Awards - Champions \$500 scholarships/Reserve Champions \$250 scholarships.

All-Around Awards Packages - 22 All-Around Awards

Champions:

Bob's Custom Saddle Certificate (Exception: English Performance will receive an English hunt seat saddle)

8 X 10 Photograph, courtesy Ruehle Photographix

\$500 Scholarship (Youth divisions only)

Reserve Champions:

Harris Headstall Certificate (Exception: English Performance will receive an English bride)

Rod Patrick Boot Certificate

8 X 10 Photograph, courtesy Ruehle Photographix

\$250 Scholarship (Youth divisions only)



Table of Contents

Required Health Documents2
 World Show Cash & Prizes4
 APHA Mission Statement9
 APHA Sportsmanship Rules/
 Code of Conduct10
 World Show Entries Mailing Address 11
 World Show Shipping Address..... 11
 Show/Stall/RV Office Hours 11
 ID Station Hours 11
 Lost and Found 11
 World Show Sponsorship Opportunities..... 52

General Information

Will Rogers Memorial Center Address 11
 World Championship Show Officials.....13
 APHA Board of Directors.....13
 Show Services13
 Check-In Procedures14
 Will Rogers Memorial Center
 Area Map15
 Tentative Schedule16
 Transfer Policy2
 Reminders/Changes31
 RV Reservations 70

APHA World Show

Entry Fees 32-34
 Flat Fees for Youth 34
 Ownership Requirements 34
 Amateur Walk-Trot
 Eligibility Requirements 35
 Intermediate Exhibitors 36
 Paid Practice 36
 Junior Horse Recognition37
 Awards 42
 Jackpot Classes 41, 63
 Speed Event Rollover Times..... 41, 63

Challenge & Sweepstakes

Conditions..... 53

Affiliate Classes

Southern Belle Breeders' 66

Breeders' Futurity Classes

Conditions..... 66

Stall Information

Stall Information 68
 Bedding 69

Horse Show Rules

World Championship Show Rules71
 Check Cashing Policy.....74
 Commercial Exhibits.....74
 Disqualification.....74
 Drug Testing.....74
 Entries74
 Entry Deadline 75
 Health Requirements77
 Horse Show Office.....77
 Inhumane Treatment77
 Judges 78
 Judges Video Reviews 78
 Lameness 79
 Logos.....79
 Membership Requirements 79
 Paddock Procedures 79
 Paid Practices/Warm-ups 79
 Positive Identification..... 80
 Preliminaries81
 Refunds81
 Registration Requirements..... 82
 Show Steward 82
 Substitutions 83
 Tabulation for Final Standings/
 Cuts/Splits 84
 Tie-Breaker System 85
 Transfers/Leases..... 85
 Working Order 86
 WRMC Facility Rules 86



WORLD OF

Color

★
GIFT SHOW

June 23–July 8



The complete
Western
shopping
experience!

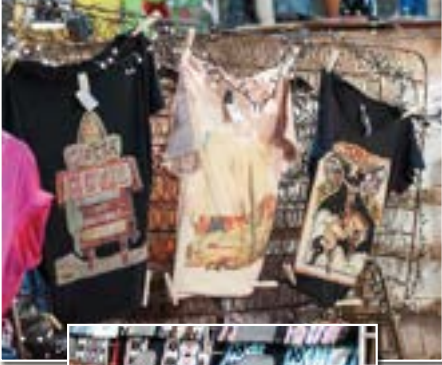

For more information call (817) 366-1429 or visit
apha.com/worldshow/giftshow



APHA Mission Statement

To promote, preserve and provide meaningful experiences with Paint Horses.

APHA Animal Welfare Statement

APHA is committed to the humane and proper treatment of all animals. In this respect:

- The welfare of the animal is the primary consideration in all activities.
- Animals will be treated with kindness, respect and compassion at all times.
- Responsible care will be used by all parties in handling, treatment and transportation of animals.
- Horsemen and -women, as owners, exhibitors or trainers, will ensure the health and well-being of animals in their care at all times.
- The standard by which conduct or treatment will be measured is that which a reasonable person, informed and experienced in generally accepted animal husbandry standards and equine care, training and exhibition procedures, would determine to be neither cruel, abusive, nor inhumane.

Based on these principles, the Association has developed and enforces strict rules to ensure ethical competition and humane treatment of American Paint Horses.

The Association supports the development of procedures that assure equity, fairness, safety, health and welfare for all participants.

Because the Association is strongly opposed to animal abuse, any member convicted in a court of law of cruelty to animals may be suspended from APHA when certified evidence is presented to the Board of Directors. Further, APHA reserves the right to excuse from further competition and/or remove from the grounds any person who fails to abide by this animal welfare statement and/or any animal whose welfare is under question by APHA.



Come Worship with Us!

Sunday, July 2, 2023

8:00 a.m.

West Sale Arena

Non-denominational service led by
Sam Ed Spence, Chaplain - Lone Star Park

Sportsmanship Rules

“For when the One Great Scorer comes to mark against your name, he writes—not that you won or lost—but how you played the game.”
(Grantland Rice)

One of the primary objectives of the American Paint Horse Association is to encourage high moral character and good sportsmanship among its members while at the same time inspiring exemplary conduct in all phases of competition and instilling a sense of fairness and responsibility for the rigors of showmanship as well as the greater issues of life.

Negative conduct, including harassment, bullying, or any other form of unsportsmanlike conduct will not be permitted by the APHA, and any person engaging in such action or conduct will be disciplined to the full extent permitted by the APHA rules. Unsportsmanlike or irresponsible conduct or any other form of misconduct that is illegal, indecent, profane, intimidating, threatening, harassing or abusive is prohibited. The APHA will not tolerate such behavior and violators will be excused from competition and/or removed from the show grounds and are subject to further disciplinary action.

Anti-Bullying Statement

Everyone has the right to work and show in an environment free from harassment or bullying where they feel safe. The stress placed on targets of bullying have far reaching effects on the emotional health and well being of the victims and on the organization in which it occurs. Bullying can be physical, verbal, written, cyber acts or merely psychological. Incitement of others to such acts is also bullying. **THE APHA EXPRESSLY PROHIBITS THE BULLYING OF ANY PERSON BY ANY MEANS AT ANY APHA FUNCTION OR APHA RELATED FUNCTION.**

Good Sportsmanship Rules

Good sportsmanship is about playing by the rules, discipline, respect and self-control. Good sportsmanship is not just what you do in the arena, but the way you conduct yourself both in and out of the arena.

1. The “Golden Rule” – Do unto others as you would have others do unto you. Show respect for your opponents if you expect it yourself.
2. Have an understanding and an appreciation of the rules. The spirit of good sportsmanship depends on conforming to the intent of the rules.
3. Enjoy yourself and encourage enjoyment for others.
4. Take responsibility for your actions.
5. Recognize and appreciate good performances, especially by the opponent.
6. Respect the integrity and judgment of the judges and show officials.
7. Expect proper behavior from your teammates, trainers, family and friends.
8. Accept both victory and defeat with pride and compassion.





Contact Information / Office Hours

World Show Entries Should be Sent to:

American Paint Horse Association

122 East Exchange Ave, Suite 420 | Fort Worth, TX 76164 | aphaevents@apha.com

Fax number: (817) 222-6407

Faxes need to be received by midnight Central Time in order to receive that day's postmark.

For additional information concerning the programs contained in this book, please contact:

Entries, Stalls & RVs - (817) 222-6402 - aphaevents@apha.com

Breeders' Futurity - (817) 222-6441 - marias@apha.com

Sponsorships - (817) 222-6445 - kcrawford@apha.com

Gift Show - (817) 366-1429 - apha.paula@gmail.com

All entries, stall and RV reservations must be submitted online or postmarked by May 15, 2023 in order to pay pre-entry fees.

Will Rogers Memorial Center Address

WRMC Welcome Center

APHA World Show

Attn: Show Office/NAME

3401 W. Lancaster Ave., Fort Worth, Texas 76107

For shipping purposes, use same address with the attention of: Horse Show Office and include name for paging purposes.

Show/Stall/RV Office Hours — Richardson-Bass Building

Wednesday, June 21 • Opens at 7:30 a.m. Open 24 Hours (Stall/RV Office Only)

Thursday, June 22 • 8 a.m. - 5 p.m.

Friday, June 23 through Saturday, July 8 • One hour prior to the start of the show until the last class enters the arena.

***NOTE: Entries for the following day's classes will ONLY be accepted until 5 p.m. each day, regardless of when the show ends that day.**

ID Station Hours

Thursday, June 22 • 8 a.m.–5 p.m.

Friday, June 23 through Saturday, July 8 • One hour prior to the start of the show until 5 p.m. or until the last class enters the arena, whichever is earlier.

Lost and Found

Any lost or found items can be turned in or retrieved at the Show Office or MemberCare Booth in the Richardson-Bass Building.

Show Management Services:

Jarrett Cartee

aphaevents@apha.com

(817) 222-6402 / (817) 222-6407 Fax

RIDE THE PATTERN

WATCH live demonstrations critiqued
by a World Show Judge.

SEE & HEAR what they'll be watching
for in pattern classes.

- ▶ Showmanship
- ▶ Western Horsemanship
- ▶ Hunt Seat Equitation

FREE to all exhibitors!
No horses needed.



John Justin Arena
Youth & Amateur Classes
Friday, June 23, 7-9 p.m.





World Championship Show Officials

2022-2023 APHA Board of Directors

President & Officer: David Lands - Gloucester, Virginia

President-Elect & Officer: Kelly Boles Chapman - Bellevue, Michigan

Board Member: Monika Hagen - Haldenwang, Germany

Board Member: Diane Alves - Ballico, California

Board Member: Ashley Griffin - Owenton, Kentucky

Board Member: Mike Holloway - Brandon, Mississippi

Board Member: Jamie Howard - Wayne, Oklahoma

Board Member: Meredith Landy - Winchester, California

Board Member: Peggy Cummings - Sedalia, Colorado

Board Member: Rachel Kooiker - Hudsonville, Michigan

Immediate Past President & Officer: Melanie Cox-Dayhuff - Knightstown, Indiana

Show Services

Photographer:

Ruehle Photographix

Norman, OK

(262) 470-3633

ruehlephotographix.com

Videographer:

Equine Promotion

Whitesboro, TX

(903) 361-0489

videos@equinepromotion.com

Veterinarian:

Equine Sports Medicine

Pilot Point, TX

(940) 465-4466

equine-sportsmedicine.com

Golf Car Rental:

Metro Golf Cars

(817) 921-5491 x101

metrogolfcars.com

Fan Provider:

Fan Guy

(817) 217-4605

fan-guy.com

Stall Mat Rentals:

Elite Stall Mat Rentals

(855) 628-7200

stallmatrentals.com

Feed Store:

Russell Feed & Supply

(817) 626-8452

Show Staff

Executive Director: Billy Smith

Senior Director of APHA Events:

Holly Slaughter

Senior Director of Judges, Shows & Education:

David Dellin

Show Management Services: Jarrett Cartee

Arena Team: Owen Farms Arena Team

Show Awards: Jonnie Steed

Drug/Tail/DNA Testing:

Dr. Caitlin Dobecka, DVM

Sponsorships: Kurt Crawford, Desirée Heath Mills, Matt Arias

Show Marketing: Cristin Conner, Desirée Heath Mills

Breeders' Futurity/Breeders' Trust Pleasure Stakes: Matt Arias

Youth/Amateur Activities: Sandy Jirkovsky

Gift Show: Paula Abney

Paint Horse Journal: Jessica Hein, Matt Arias

ID Station: Jennifer Crites, Freddie Alexander



Future World Show Dates

• June 21 - July 7, 2024

APHA World Championship Show

Open/Amateur/Youth World Championships

*Exception: ALL APHA Halter World Championship classes will be held at the APHA/WCHA Halter Million, except Performance Halter and Color classes.

• September 23 - October 1, 2023 & September 21-29, 2024

APHA/WCHA Halter Million

APHA Halter World Championship Classes – Open/Amateur/Youth
(All Classes, All Ages)

*Exception: Performance Halter and Color classes will continue to be held in the summer at the APHA World Show.

APHA Platinum & Gold Breeders' Futurity Halter classes

WCHA Breeder's Championship & Big Money Futurities

NO QUALIFYING REQUIRED

Check-In Procedures & Reminders:

Check-in will be conducted June 22 through July 8 in the Show/Stall/RV Office located in the Richardson-Bass building adjacent to the John Justin Arena.

To pick up your exhibitor packet which includes exhibitor's entry number you must present the following:

1. Horse's Certificate of Registration.
2. Negative Coggins (Equine Infectious Anemia), dated no earlier than **July 9, 2022**.
3. Health certificate issued no earlier than **June 9, 2023** by a licensed veterinarian from the state of origin. (Photocopies and electronic copies accepted.)
4. You must have a Positive ID of your horse prior to showing.

*If you are checking in prior to getting your exhibitor's packet you will need your **health** and **Coggins** papers to get your stalls.

Positive ID

All horses participating in the APHA World Show will be positively identified using a **copy of their Certificate of Registration** before entering the horse show arena. Horses will not be allowed to enter the class without being positively identified.

Positive ID Station

The ID station is located at the entrance to the John Justin Arena paddock. It is open one hour prior to the beginning of classes in that arena until at least 5 p.m. A concierge fee can be paid to have the inspector come to your stalls to identify horses.

A \$100 after-hours identification fee will be charged to the exhibitor's account if a horse needs to be positively identified after the ID Station is closed for the day. APHA reserves the right to conduct additional follow-up inspections of any horse, as needed.



Will Rogers Memorial Center Area Map

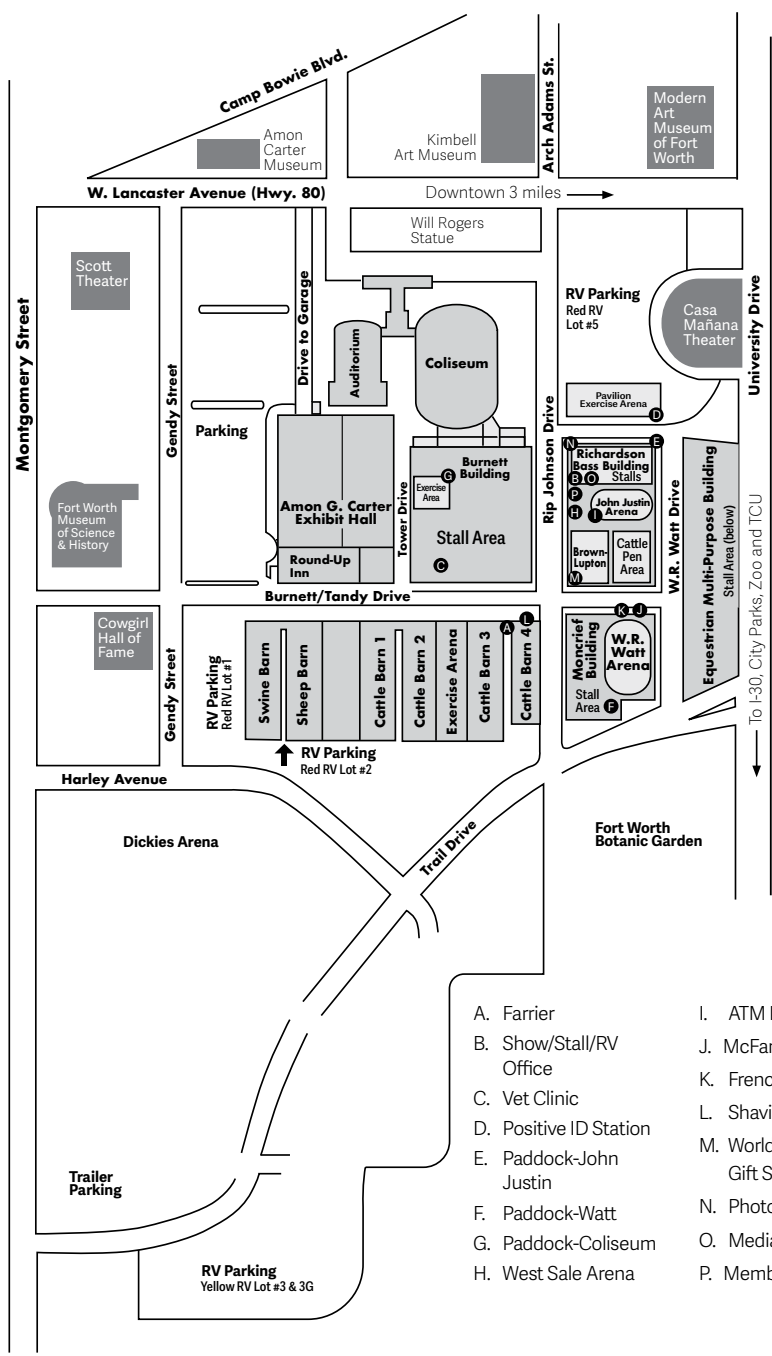

- A. Farrier
- B. Show/Stall/RV Office
- C. Vet Clinic
- D. Positive ID Station
- E. Paddock-John Justin
- F. Paddock-Watt
- G. Paddock-Coliseum
- H. West Sale Arena
- I. ATM Location
- J. McFarland Room
- K. French Room
- L. Shavings Office
- M. World of Color Gift Show
- N. Photo Backdrop
- O. Media Office
- P. MemberCare Booth



OVER \$1.4 MILLION IN CASH & PRIZES!



June 23–July 9, 2023

Will Rogers Memorial Center,
Fort Worth, Texas

3401 West Lancaster Avenue, Fort Worth, Texas 76107

TENTATIVE SCHEDULE

Pre-Entry Deadline—May 15th

Entries will be accepted until 5 pm the day before the class with applicable late fees.

Wednesday, June 21, 2023

7:30 am

Horses May Arrive
Stall & RV Office Opens

Thursday, June 22, 2023

8:00 am – 5:00 pm

Show Office & ID Station Open

Friday, June 23, 2023

9:00 am – 6:00 pm

June 23-July 8

World of Color Gift Show Opens

Watt Arena

8:00 am—11:00 am

IEA Schooling

10:00 am—5:00 pm

Youth Team Tournament Activities

8:00pm – 9:00 pm

IEA Schooling (tentative)

John Justin Arena

5:30 pm—7:00 pm

Youth Team Tournament Finals & Awards Presentation

John Justin Arena

7:00 pm—9:00 pm

Youth/Amateur Ride the Pattern
Showmanship, Hunt Seat Equitation, & Horsemanship

Will Rogers Coliseum

6:00pm – 9:30 pm

IEA Schooling (tentative)

Multi-Purpose Arena—South

Trail Paid Practice

Saturday, June 24, 2023

John Justin Arena - 8:00 am

- 101. Novice Youth Trail 13 & Under
- 102. **NSBA** Novice Youth Trail 13 & Under*
- 103. Novice Youth Trail 18 & Under
- 104. **NSBA** Novice Youth Trail 18 & Under*
- 105. Youth Trail 13 & Under
- 106. **Intermediate** Youth Trail 13 & Under*
- 107. **NSBA** Youth Trail 13 & Under*
- 108. Youth Trail 18 & Under
- 109. **Intermediate** Youth Trail 18 & Under*
- 110. **NSBA** Youth Trail 18 & Under*
- 111. Youth Walk-Trot Trail 5-10
- 112. **NSBA** Youth Walk-Trot Trail 5-10*
- 113. Youth Futurity Project - 2-Year-Old Walk-Trot Trail
- 114. Youth Futurity Project - Yearling In-Hand Trail

Stick Horse Class

- 115. Novice Youth Western Riding 18 & Under
- 116. **NSBA** Novice Youth Western Riding 18 & Under*
- 117. Youth Western Riding 13 & Under
- 118. **Intermediate** Youth Western Riding 13 & Under*
- 119. **NSBA** Youth Western Riding 13 & Under*
- 120. Youth Western Riding 18 & Under
- 121. **Intermediate** Youth Western Riding 18 & Under*
- 122. **NSBA** Youth Western Riding 18 & Under*
- 123. Leadline 3-8
- 124. Youth Disciplined Rail Western 18 & Under
- 125. Youth Ideal Paint Western 18 & Under
- 126. Youth Bareback Western Horsemanship 18 & Under

Watt Arena - 8:00 am

APHA Youth World Championship Horse Judging Contest

3:00 pm – 7:00 pm

IEA Western National Finals

Will Rogers Coliseum

7:00 am – 12:00 pm

IEA Western National Finals

PH Barn Door Booth

11:00 am – 2:00 pm

Breyer Fun Day Art Activity

Sunday, June 25, 2023

John Justin Arena

6:30 am

201. APHF Western Pleasure Paid Practice

7:00 am

202. APHF Hunter Under Saddle Paid Practice

8:00 am

- 203. Novice Youth Western Pleasure 13 & Under
- 204. **NSBA** Novice Youth Western Pleasure 13 & Under*
- 205. Novice Youth Western Pleasure 18 & Under
- 206. **NSBA** Novice Youth Western Pleasure 18 & Under*
- 207. Youth Walk-Trot Western Pleasure 5-10
- 208. **NSBA** Youth Walk-Trot Western Pleasure 5-10*
- 209. Youth Western Pleasure 13 & Under
- 210. **Intermediate** Youth Western Pleasure 13 & Under*
- 211. **NSBA** Youth Western Pleasure 13 & Under*
- 212. Youth Western Pleasure 18 & Under
- 213. **Intermediate** Youth Western Pleasure 18 & Under*
- 214. **NSBA** Youth Western Pleasure 18 & Under*
- 215. Youth Solid Paint-Bred Western Pleasure 18 & Under
- 216. **NSBA** Youth Solid Paint-Bred Western Pleasure 18 & Under*
- Youth Boot Scramble**
- 217. Youth Futurity Project - 2-Year-Old Walk-Trot Rail
- 218. 4-Year-Old & Older Hunter Under Saddle Sweepstakes

- 219. **NSBA** 4-Year-Old & Older Hunter Under Saddle Sweepstakes*
- 220. Youth Walk-Trot Western Horsemanship 5-10
- 221. **NSBA** Youth Walk-Trot Western Horsemanship 5-10*

Championship Dog Race

- 222. Youth Solid Paint-Bred Western Horsemanship 18 & Under
- 223. **NSBA** Youth SPB Western Horsemanship 18 & Under*

- 224. Breeders' Trust 3-Year-Old Hunter Under Saddle Stakes
- 225. **NSBA** Breeders' Trust 3-Year-Old Hunter Under Saddle Stakes*
- 226. **Limited** Breeders' Trust 3-Year-Old Hunter Under Saddle Stakes*
- 227. **Maiden** Breeders' Trust 3-Year-Old Hunter Under Saddle Stakes*

Following Last Class

Pleasure Driving Practice – 30 Minutes

Hunter Hack Practice – 2 Hours

John Justin Concourse

1:00 pm

Ice Cream Party

Sponsored by Interscholastic Equestrian Assn. (IEA) & APHA

Watt Arena

8:00 am – 12:00 pm

IEA Western National Finals

Watt Arena - 2:00 pm

- 228. Novice Youth Western Horsemanship 13 & Under
- 229. **NSBA** Novice Western Youth Horsemanship 13 & Under*
- 230. Novice Youth Western Horsemanship 18 & Under
- 231. **NSBA** Novice Youth Western Horsemanship 18 & Under*
- 232. Youth Western Horsemanship 13 & Under
- 233. **Intermediate** Western Horsemanship 13 & Under*

- 234. **NSBA** Western Horsemanship 13 & Under*
- 235. Youth Western Horsemanship 18 & Under
- 236. **Intermediate** Western Horsemanship 18 & Under*
- 237. **NSBA** Western Horsemanship 18 & Under*
- 238. Youth Futurity Project - 2-Year-Old Walk-Trot Pattern

Will Rogers Coliseum
3:00 pm – 8:00 pm
IEA Western National Finals
IEA Awards Ceremony

Multi-Purpose Arena—South
Over Fences Paid Practice – At Will

Monday, June 26, 2023

John Justin Arena - 5:00 am
Over Fences Paid Practice – At Will

8:30 am

- | | |
|---|--|
| 301. Preliminary Working Hunter | 318. Novice Amateur Hunter Hack |
| 302. NSBA Preliminary Working Hunter* | 319. NSBA Novice Amateur Hunter Hack* |
| 303. Working Hunter | 320. Junior Hunter Hack |
| 304. NSBA Working Hunter* | 321. NSBA Junior Hunter Hack* |
| 305. Junior Horse Recognition – Working Hunter* | 322. Amateur Hunter Hack |
| 306. Youth Working Hunter 18 & Under | 323. NSBA Amateur Hunter Hack* |
| 307. NSBA Youth Working Hunter 18 & Under* | 324. Green Hunter Under Saddle |
| 308. Amateur Working Hunter | 325. Intermediate Green Hunter Under Saddle* |
| 309. NSBA Amateur Working Hunter* | 326. NSBA Green Hunter Under Saddle* |
| 310. Youth Hunt Seat Equitation Over Fences 18 & Under | 327. Solid Paint-Bred Hunter Under Saddle |
| 311. NSBA Youth Hunt Seat Equitation Over Fences 18 & Under* | 328. NSBA Solid Paint-Bred Hunter Under Saddle* |
| 312. Amateur Hunt Seat Equitation Over Fences | 329. Non-Pro 3-Year-Old Hunter Under Saddle Sweepstakes |
| 313. NSBA Amateur Hunt Seat Equitation Over Fences* | 330. NSBA Non-Pro 3-Year-Old Hunter Under Saddle Sweepstakes* |
| 314. Youth Hunter Hack 18 & Under | 331. Pleasure Driving |
| 315. NSBA Youth Hunter Hack 18 & Under* | 332. NSBA Pleasure Driving* |
| 316. Senior Hunter Hack | |
| 317. NSBA Senior Hunter Hack* | |

Watt Arena - 8:00 am

- | | |
|---|--|
| 334. Youth Performance Halter Geldings | 345. Novice Youth Showmanship 13 & Under |
| 335. NSBA Youth Performance Halter Geldings* | 346. NSBA Novice Youth Showmanship 13 & Under* |
| 336. Youth Performance Halter Mares | 347. Novice Youth Showmanship 18 & Under |
| 337. NSBA Youth Performance Halter Mares* | 348. NSBA Novice Youth Showmanship 18 & Under* |
| 338. Youth Overo Color | 349. Youth Showmanship 13 & Under |
| 339. Youth Tobiano Color | 350. Intermediate Youth Showmanship 13 & Under* |
| 340. Youth Yearling Futurity Project – Showmanship | 351. NSBA Youth Showmanship 13 & Under* |
| 341. Youth Walk-Trot Showmanship 5-10 | 352. Youth Showmanship 18 & Under |
| 342. NSBA Youth Walk-Trot Showmanship 5-10* | 353. Intermediate Youth Showmanship 18 & Under* |
| 343. Youth Solid Paint-Bred Showmanship 18 & Under | 354. NSBA Youth Showmanship 18 & Under* |
| 344. NSBA Youth Solid Paint-Bred Showmanship 18 & Under* | |

Will Rogers Coliseum - 3:00 pm
355. Reining Paid Practice

Tuesday, June 27, 2023

John Justin Arena

6:30 am

401. APHF Hunter Under Saddle Paid Practice

403. Senior Hunter Under Saddle
404. **Intermediate** Senior Hunter Under Saddle*
405. **NSBA** Senior Hunter Under Saddle*
406. Novice Youth Hunt Seat Equitation 13 & Under
407. **NSBA** Novice Youth Hunt Seat Equitation 13 & Under*
408. Novice Youth Hunt Seat Equitation 18 & Under
409. **NSBA** Novice Youth Hunt Seat Equitation 18 & Under*
410. Youth Hunt Seat Equitation 13 & Under
411. **Intermediate** Youth Hunt Seat Equitation 13 & Under*
412. **NSBA** Youth Hunt Seat Equitation 13 & Under*
413. Youth Hunt Seat Equitation 18 & Under
414. **Intermediate** Youth Hunt Seat Equitation 18 & Under*
415. **NSBA** Youth Hunt Seat Equitation 18 & Under*
416. Youth Disciplined Rail English 18 & Under
417. Non-Pro 4-Year-Old & Older Hunter Under Saddle Sweepstakes

7:00 am

402. APHF Hunter Under Saddle Paid Practice

8:00 am

418. **NSBA** Non-Pro 4-Year-Old & Older HUS Sweepstakes*
419. Youth Ideal Paint English 18 & Under
420. Youth Bareback English Equitation 18 & Under
421. 3-Year-Old Hunter Under Saddle Challenge
422. **NSBA** 3-Year-Old Hunter Under Saddle Challenge*
423. Gold 3-Year-Old Hunter Under Saddle Breeders' Futurity
424. **NSBA** Gold 3-Year-Old Hunter Under Saddle Breeders' Futurity*
425. Youth Yearling Futurity Project – Longe Line

Following Last Class

Pleasure Driving Practice – 30 Minutes

West Sale Arena - 7:30 pm

AjPHA National Convention General Membership Meeting

Watt Arena - 8:00 am

- 427. Youth Solid Paint-Bred Hunter Under Saddle 18 & Under
- 428. **NSBA** Youth Solid Paint-Bred HUS 18 & Under*
- 429. Youth Walk-Trot Hunter Under Saddle 5-10
- 430. **NSBA** Youth Walk-Trot Hunter Under Saddle 5-10*
- 431. Youth Solid Paint-Bred Hunt Seat Equitation 18 & Under

- 432. **NSBA** Youth Solid Paint-Bred Equitation 18 & Under*
- 433. Youth Walk-Trot Hunt Seat Equitation 5-10
- 434. **NSBA** Youth Walk-Trot Hunt Seat Equitation 5-10*

Will Rogers Coliseum - 1:00 pm

- 435. Novice Amateur Reining
- 436. **NRHA** Novice Amateur Reining*
- 437. Solid Paint-Bred Reining
- 438. **NRHA** Solid Paint-Bred Reining*
- 439. Youth Solid Paint-Bred Reining
- 440. **NRHA** Youth Solid Paint-Bred Reining*
- 441. Amateur Reining

- 442. **NRHA** Amateur Reining*
- 443. Youth Reining 18 & Under
- 444. **NRHA** Youth Reining 18 & Under*

Immediately Following Last Class

445. Reining Paid Practice

Wednesday, June 28, 2023

John Justin Arena

6:30 am

501. APHF Hunter Under Saddle Paid Practice

7:00 am

502. APHF Hunter Under Saddle Paid Practice

8:00 am

- 503. Amateur Pleasure Driving
- 504. **NSBA** Amateur Pleasure Driving*
- 505. Gold 2-Year-Old Hunter Under Saddle Breeders' Futurity
- 506. **NSBA** Gold 2-Year-Old Hunter Under Saddle Breeders' Futurity*
- 507. Novice Youth Hunter Under Saddle 18 & Under
- 508. **NSBA** Novice Youth Hunter Under Saddle 18 & Under*
- 509. Novice Youth Hunter Under Saddle 13 & Under
- 510. **NSBA** Novice Youth Hunter Under Saddle 13 & Under*
- 511. Amateur Solid Paint-Bred Showmanship
- 512. **NSBA** Amateur Solid Paint-Bred Showmanship*
- 513. Youth Hunter Under Saddle 18 & Under
- 514. **Intermediate** Youth Hunter Under Saddle 18 & Under*
- 515. **NSBA** Youth Hunter Under Saddle 18 & Under*
- 516. Youth Hunter Under Saddle 13 & Under
- 517. **Intermediate** Youth Hunter Under Saddle 13 & Under*
- 518. **NSBA** Youth Hunter Under Saddle 13 & Under*

- 519. Novice Amateur Hunt Seat Equitation
- 520. **NSBA** Novice Amateur Hunt Seat Equitation*
- 521. Amateur Hunt Seat Equitation 19 & Over
- 522. **Intermediate** Amateur Hunt Seat Equitation 19 & Over*
- 523. **NSBA** Amateur Hunt Seat Equitation 19 & Over*
- 524. Masters Amateur Hunt Seat Equitation 45 & Over
- 525. **Intermediate** Masters Amateur Hunt Seat Equitation 45 & Over*
- 526. **NSBA** Masters Amateur Hunt Seat Equitation 45 & Over*
- 527. Gold Non-Pro 5-Year-Old & Under Hunt Seat Equitation Breeders' Futurity
- 528. **NSBA** Gold Non-Pro 5-Year-Old & Under Equitation Breeders' Futurity*
- 529. 3-Year-Old Hunter Under Saddle
- 530. **Southern Belle Breeders'** 3-Year-Old Hunter Under Saddle*
- 531. **NSBA** 3-Year-Old Hunter Under Saddle*

Round Up Inn - 7:30 pm

APHA Youth & Amateur Celebration

Will Rogers Coliseum - 8:00 am

- 532. **NRHA** Open Reining (All Breed)
- 533. **NRHA** Intermediate Open Reining (All Breed)
- 534. **NRHA** Limited Open Reining (All Breed)
- 535. **NRHA** Rookie Pro Reining (All Breed)

- 544. Amateur Solid Paint-Bred Reining
- 545. **NRHA** Amateur Solid Paint-Bred Reining*

- 536. **NRHA** Non-Pro Reining (All Breed)*
- 537. **NRHA** Intermediate Non-Pro Reining (All Breed)
- 538. **NRHA** Limited Non-Pro Reining (All Breed)
- 539. **NRHA** Prime Time Non-Pro Reining (All Breed)
- 540. **NRHA** Youth Reining 13 & Under (All Breed)
- 541. **NRHA** Youth Reining 14-18 (All Breed)
- 5361. The Run For A Million Non-Pro Qualifier*

- 546. **NRHA** Rookie Level 1 (All Breed)
- 547. **NRHA** Rookie Level 2 (All Breed)*
- 5471. The Run For A Million Rookie Qualifier (Level 2)*

Chrome Cash Non-Pro 8-Year-Old & Older Reining Challenge (NRHA Levels 1-4)

- 548. **NRHA** Non-Pro 8-Year-Old & Older Reining Challenge Level 1*
- 549. **NRHA** Non-Pro 8-Year-Old & Older Reining Challenge Level 2*
- 550. **NRHA** Non-Pro 8-Year-Old & Older Reining Challenge Level 3*
- 551. **NRHA** Non-Pro 8-Year-Old & Older Reining Challenge Level 4*

- 542. Junior Reining
- 543. **NRHA** Junior Reining*

Immediately Following Last Class

552. Reining Paid Practice

Thursday, June 29, 2023

John Justin Arena

6:30 am

601. APHF Hunter Under Saddle Paid Practice

7:00 am

602. APHF Hunter Under Saddle Paid Practice

8:00 am

- 603. Amateur Walk-Trot Hunter Under Saddle
- 604. **Intermediate** Amateur Walk-Trot Hunter Under Saddle*
- 605. **NSBA** Amateur Walk-Trot Hunter Under Saddle*
- 606. Novice Amateur Hunter Under Saddle
- 607. **NSBA** Novice Amateur Hunter Under Saddle*
- 608. Masters Amateur Junior Hunter Under Saddle 45 & Over
- 609. **Intermediate** Masters Am. Jr Hunter Under Saddle 45 & Over*
- 610. **NSBA** Masters Am Junior Hunter Under Saddle 45 & Over*
- 611. Amateur Junior Hunter Under Saddle 19 & Over
- 612. **Intermediate** Amateur Junior Hunter Under Saddle 19 & Over*
- 613. **NSBA** Amateur Junior Hunter Under Saddle 19 & Over*
- 614. Amateur Solid Paint-Bred Hunter Under Saddle
- 615. **NSBA** Amateur Solid Paint-Bred Hunter Under Saddle*
- 616. Non-Pro 2-Year-Old Hunter Under Saddle Sweepstakes
- 617. **NSBA** Non-Pro 2-Year-Old Hunter Under Saddle Sweepstakes*
- 618. Amateur Walk-Trot Hunt Seat Equitation
- 619. **Intermediate** Amateur Walk-Trot Hunt Seat Equitation*
- 620. **NSBA** Amateur Walk-Trot Hunt Seat Equitation*
- 621. Masters Amateur Senior Hunter Under Saddle 45 & Over

- 622. **Intermediate** Masters Am Sr Hunter Under Saddle 45 & Over*
- 623. **NSBA** Masters Amateur Senior Hunter Under Saddle 45 & Over*
- 624. Amateur Senior Hunter Under Saddle 19 & Over
- 625. **Intermediate** Amateur Senior Hunter Under Saddle 19 & Over*
- 626. **NSBA** Amateur Senior Hunter Under Saddle 19 & Over*
- 627. Amateur Solid Paint-Bred Hunt Seat Equitation
- 628. **NSBA** Amateur Solid Paint-Bred Hunt Seat Equitation*
- 629. Breeders' Trust Non-Pro 3-Year-Old Hunter Under Saddle Stakes
- 630. **NSBA** Breeders' Trust Non-Pro 3-Year-Old HUS Stakes*
- 631. Senior Western Riding
- 632. **Intermediate** Senior Western Riding*
- 633. **NSBA** Senior Western Riding*
- 634. Junior Working Cow Horse
- 635. Chrome Cash Open 4- & 5-Year-Old Working Cow Horse Challenge
- 636. **NRCHA** Open 4- & 5-Year-Old Working Cow Horse Challenge*
- 637. **Texas-Bred** Open 4- & 5-Year-Old Working Cow Horse Challenge*

Will Rogers Coliseum - 8:00 am

Chrome Cash 4-,5-,6- & 7-Year-Old Reining Challenge (NRHA Levels 1-4)

- 639. 4-,5-,6- & 7-Year-Old Reining Challenge Level 1*
- 640. 4-,5-,6- & 7-Year-Old Reining Challenge Level 2*
- 641. 4-,5-,6- & 7-Year-Old Reining Challenge Level 3*
- 642. 4-,5-,6- & 7-Year-Old Reining Challenge Level 4*
- 643. **Texas-Bred** 4-,5-,6- & 7-Year-Old Reining Challenge*

Chrome Cash 3-Year-Old Reining Challenge (NRHA Levels 1-4)

- 647. 3-Year-Old Reining Challenge Level 1*
- 648. 3-Year-Old Reining Challenge Level 2*
- 649. 3-Year-Old Reining Challenge Level 3*
- 650. 3-Year-Old Reining Challenge Level 4*
- 651. **Texas-Bred** 3-Year-Old Reining Challenge*

- 644. **NRHA** Non-Pro Novice Horse Level 1 (All Breed)
- 645. **NRHA** Non-Pro Novice Horse Level 2 (All Breed)*

- 652. Senior Reining
- 653. **NRHA** Senior Reining*

Immediately Following Last Class

Ranch Rail Pleasure Practice
654. Reining Paid Practice

Friday, June 30, 2023

John Justin Arena

6:30 am

701. APHF Western Pleasure Paid Practice

7:00 am

702. APHF Western Pleasure Paid Practice

8:00 am

- 703. Junior Hunter Under Saddle
- 704. **Intermediate** Junior Hunter Under Saddle*
- 705. **NSBA** Junior Hunter Under Saddle*
- 706. Solid Paint-Bred Performance Halter Geldings
- 707. **NSBA** Solid Paint-Bred Performance Halter Geldings*
- 708. Solid Paint-Bred Performance Halter Mares
- 709. **NSBA** Solid Paint-Bred Performance Halter Mares*
- 710. Solid Paint-Bred Performance Halter Stallions
- 711. **NSBA** Solid Paint-Bred Performance Halter Stallions*
- 712. 2-Year-Old Hunter Under Saddle
- 713. **Southern Belle Breeders'** 2-Year-Old Hunter Under Saddle*
- 714. **NSBA** 2-Year-Old Hunter Under Saddle*
- 715. Non-Pro 4-Year-Old & Older Western Pleasure Sweepstakes
- 716. **NSBA** Non-Pro 4-Year-Old & Older W. Pleasure Sweepstakes*

- 717. Amateur 2-Year-Old Longe Line
- 718. **NSBA** Amateur 2-Year-Old Longe Line*
- 719. Amateur Solid Paint-Bred Western Pleasure
- 720. **NSBA** Amateur Solid Paint-Bred Western Pleasure*
- 721. Breeders' Trust 3-Year-Old Western Pleasure Stakes
- 722. **NSBA** Breeders' Trust 3-Year-Old Western Pleasure Stakes*
- 723. **Limited** Breeders' Trust 3-Year-Old Western Pleasure Stakes*
- 724. **Maiden** Breeders' Trust 3-Year-Old Western Pleasure Stakes*

- 725. Amateur Working Cow Horse
- 726. Chrome Cash Non-Pro Working Cow Horse Challenge (All Ages)*
- 727. **NRCHA** Non-Pro Working Cow Horse Challenge (All Ages)*
- 728. **Texas-Bred** Non-Pro Working Cow Horse Challenge (All Ages)*

Watt Arena - 9:00 am

- 729. Amateur Walk-Trot Showmanship (Walk Only)
- 730. **Intermediate** Amateur Walk-Trot Showmanship (Walk Only)*
- 731. **NSBA** Amateur Walk-Trot Showmanship (Walk Only)*
- 732. Amateur Tobiano Color
- 733. Amateur Overo Color
- 734. Novice Amateur Showmanship
- 735. **NSBA** Novice Amateur Showmanship*
- 736. Amateur Showmanship 19 & Over

- 737. **Intermediate** Amateur Showmanship 19 & Over*
- 738. **NSBA** Amateur Showmanship 19 & Over*
- 739. Masters Amateur Showmanship 45 & Over
- 740. **Intermediate** Masters Amateur Showmanship 45 & Over*
- 741. **NSBA** Masters Amateur Showmanship 45 & Over*
- 742. Gold Non-Pro 5-Year-Old & U Showmanship Breeders' Futurity
- 743. **NSBA** Gold Non-Pro 5-Year-Old & Under Showmanship Breeders' Futurity*

Will Rogers Coliseum - 8:00am

Chrome Cash Non-Pro 4-,5-,6- & 7-Year-Old Reining Challenge (NRHA Levels 1-4)

- 745. Non-Pro 4-,5-,6- & 7-Year-Old Reining Challenge Level 1*
- 746. Non-Pro 4-,5-,6- & 7-Year-Old Reining Challenge Level 2*
- 747. Non-Pro 4-,5-,6- & 7-Year-Old Reining Challenge Level 3*
- 748. Non-Pro 4-,5-,6- & 7-Year-Old Reining Challenge Level 4*
- 749. **Texas-Bred** Non-Pro 4-,5-,6- & 7-Year-Old Reining Challenge*

- 750. **NRHA** Novice Horse Level 1 (All Breed)
- 751. **NRHA** Novice Horse Level 2 (All Breed)*

Chrome Cash Non-Pro 3-Year-Old Reining Challenge (NRHA Levels 1-4)

- 753. Non-Pro 3-Year-Old Reining Challenge Level 1*
- 754. Non-Pro 3-Year-Old Reining Challenge Level 2*
- 755. Non-Pro 3-Year-Old Reining Challenge Level 3*
- 756. Non-Pro 3-Year-Old Reining Challenge Level 4*
- 757. **Texas-Bred** Non-Pro 3-Year-Old Reining Challenge*

Chrome Cash 8-Year-Old & Older Reining Challenge (NRHA Levels 1-4)

- 758. **NRHA** 8-Year-Old & Older Reining Challenge Level 1*
- 759. **NRHA** 8-Year-Old & Older Reining Challenge Level 2*
- 760. **NRHA** 8-Year-Old & Older Reining Challenge Level 3*
- 761. **NRHA** 8-Year-Old & Older Reining Challenge Level 4*

- 762. Ranch Horse Triple Crown Ranch Rail Pleasure Challenge (All Breed)
- 763. **NSBA** RHTCC Ranch Rail Pleasure Challenge*
- 764. IRHA Ranch Rail Pleasure* (All Breed)
- 765. **NSBA** IRHA Ranch Rail Pleasure*

- 766. Ranch Horse Triple Crown Youth Ranch Rail Pleasure Challenge (All Breed)
- 767. **NSBA** RHTCC Youth Ranch Rail Pleasure Challenge*
- 768. IRHA Youth Ranch Rail Pleasure (All Breed)
- 769. **NSBA** IRHA Youth Ranch Rail Pleasure*

Multi-Purpose Arena—South
Trail Paid Practice

Round Up Inn
6:00 pm

APHA Hall of Fame Induction & Awards Ceremony

Saturday, July 1, 2023

John Justin Arena - 8:00 am

- 801. Novice Amateur Trail
- 802. **NSBA** Novice Amateur Trail*
- 803. Amateur Trail 19 & Over
- 804. **Intermediate** Amateur Trail 19 & Over*
- 805. **NSBA** Amateur Trail 19 & Over*
- 806. Non-Pro Trail Sweepstakes
- 807. **NSBA** Non-Pro Trail Sweepstakes*
- 808. Masters Amateur Trail 45 & Over
- 809. **Intermediate** Masters Amateur Trail 45 & Over*
- 810. **NSBA** Masters Amateur Trail 45 & Over*
- 811. Amateur Solid Paint-Bred Trail
- 812. **NSBA** Amateur Solid Paint-Bred Trail*
- 813. Gold Non-Pro 5-Year-Old & Under Trail Breeders' Futurity
- 814. **NSBA** Gold Non-Pro 5-Year-Old & Under Trail Breeders' Futurity*
- 815. Amateur Solid Paint-Bred Yearling In-Hand Trail
- 816. **NSBA** Amateur Solid Paint-Bred Yearling In-Hand Trail*
- 817. Amateur Yearling In-Hand Trail
- 818. **NSBA** Amateur Yearling In-Hand Trail*

- 819. Amateur 2-Year-Old In-Hand Trail
- 820. **NSBA** Amateur 2-Year-Old In-Hand Trail*
- 821. Senior Working Cow Horse
- 822. Chrome Cash Open 6-Year-Old & Older Working Cow Horse Challenge
- 823. **NRCHA** Chrome Cash Open 6-Year-Old & Older Working Cow Horse Challenge*
- 824. **Texas-Bred** Chrome Cash Open 6-Year-Old & Older Working Cow Horse Challenge*

- 825. Amateur Limited Working Cow Horse (Boxing)
- 826. Chrome Cash Non-Pro Limited Working Cow Horse Challenge
- 827. **NRCHA** Chrome Cash Non-Pro Limited Working Cow Horse Challenge
- 828. **Texas-Bred** Chrome Cash Non-Pro Limited Working Cow Horse Challenge

Immediately Following Last Class
Longe Line Practice

Watt Arena - 8:00 am

- 829. Ranch Cutting
- 830. **Junior Horse Recognition** – Ranch Cutting*
- 831. Novice Amateur Ranch Cutting
- 832. Solid Paint-Bred Ranch Cutting
- 833. Amateur Ranch Cutting
- 834. Youth Ranch Cutting 18 & Under
- 835. Amateur Solid Paint-Bred Ranch Cutting
- 836. Ranch Cow Work (Box, Drive, Box, Drive)
- 837. **Junior Horse Recognition** – Ranch Cow Work*
- 838. Novice Amateur Ranch Cow Work (Boxing)
- 839. Solid Paint-Bred Ranch Cow Work (Box, Drive, Box, Drive)
- 840. Amateur Ranch Cow Work (Box, Drive, Box, Drive)
- 841. Youth Ranch Cow Work 18 & Under (Box, Drive, Box, Drive)
- 842. Amateur SBP Ranch Cow Work (Box, Drive, Box, Drive)
- 843. Ranch Conformation
- 844. **NSBA** Ranch Conformation*
- 845. Amateur Ranch Conformation
- 846. **NSBA** Amateur Ranch Conformation*
- 847. Youth Ranch Conformation
- 848. **NSBA** Youth Ranch Conformation*
- 849. Solid Paint-Bred Ranch Conformation
- 850. **NSBA** Solid Paint-Bred Ranch Conformation*

Multi-Purpose Arena—South

Trail Paid Practice

Sunday, July 2, 2023

West Sale Arena - 8:00 am

Church Service – Led by Chaplain Sam Ed Spence

John Justin Arena - 8:00 am

- 901. Amateur Walk-Trot Trail
- 902. **Intermediate** Amateur Walk-Trot Trail*
- 903. **NSBA** Amateur Walk-Trot Trail*
- 904. Yearling In-Hand Trail
- 905. **NSBA** Yearling In-Hand Trail*
- 906. Solid Paint-Bred Yearling In-Hand Trail
- 907. **NSBA** Solid Paint-Bred Yearling In-Hand Trail*
- 908. Gold Yearling In-Hand Trail Breeders' Futurity
- 909. **NSBA** Gold Yearling In-Hand Trail Breeders' Futurity*
- 910. 2-Year-Old In-Hand Trail
- 911. **NSBA** 2-Year-Old In-Hand Trail*
- 912. Novice Amateur Western Horsemanship
- 913. **NSBA** Novice Amateur Western Horsemanship*
- 914. Amateur Western Horsemanship 19 & Over
- 915. **Intermediate** Amateur Western Horsemanship 19 & Over*
- 916. **NSBA** Amateur Western Horsemanship 19 & Over*
- 917. Masters Amateur Western Horsemanship 45 & Over
- 918. **Intermediate** Masters Am Western Horsemanship 45 & Over*
- 919. **NSBA** Masters Amateur Western Horsemanship 45 & Over*
- 920. Amateur Solid Paint-Bred Western Horsemanship
- 921. **NSBA** Amateur Solid Paint-Bred Western Horsemanship
- 922. Gold Non-Pro 5-Year-Old & Under Western Horsemanship Breeders' Futurity
- 923. **NSBA** Gold Non-Pro 5-Year-Old & Under Western Horsemanship Breeders' Futurity*
- 924. 4-Year-Old & Older Western Pleasure Sweepstakes
- 925. **NSBA** 4-Year-Old & Older Western Pleasure Sweepstakes*
- 926. Breeders' Trust Non-Pro 3-Year-Old Western Pleasure Stakes
- 927. **NSBA** Breeders' Trust Non-Pro 3-Year-Old W. Pleasure Stakes*

Immediately Following Last Class

Longe Line Practice

Will Rogers Coliseum - 8:00 am

Open Junior, Senior, & Solid Paint-Bred Ranch Riding Sweepstakes & World Championships

Ranch Horse Triple Crown Ranch Riding Challenge (All Breed)

IRHA Ranch Riding (All Breed)

- 929. Junior Ranch Riding*
- 930. **Intermediate** Junior Ranch Riding*
- 931. **NSBA** Junior Ranch Riding*
- 932. Senior Ranch Riding*
- 933. **Intermediate** Senior Ranch Riding*
- 934. **NSBA** Senior Ranch Riding*
- 935. Solid Paint-Bred Ranch Riding*
- 936. **NSBA** Solid Paint-Bred Ranch Riding*
- 937. Ranch Horse Triple Crown Ranch Riding Challenge (All Breed)*
- 938. **NSBA** RHTCC Ranch Riding Challenge*
- 939. IRHA Ranch Riding (All Breed)*
- 940. **NSBA** IRHA Ranch Riding*

941. Youth Ranch Rail Pleasure 18 & Under

942. **NSBA** Youth Ranch Rail Pleasure 18 & Under*

Awards Presentation for Open Ranch Riding Sweepstakes/RHTCC Classes

Youth Ranch Riding & Youth Solid Paint-Bred Ranch Riding Ranch Horse Triple Crown Youth Ranch Riding Challenge (All Breed)

IRHA Youth Ranch Riding (All Breed)

- 944. Youth Ranch Riding 18 & Under*
- 945. **Intermediate** Youth Ranch Riding 18 & Under*
- 946. **NSBA** Youth Ranch Riding 18 & Under*
- 947. Youth Solid Paint-Bred Ranch Riding*
- 948. **NSBA** Youth Solid Paint-Bred Ranch Riding*
- 949. Ranch Horse Triple Crown Youth Ranch Riding Challenge (All Breed)*
- 950. **NSBA** RHTCC Youth Ranch Riding Challenge*
- 951. IRHA Youth Ranch Riding (All Breed)*
- 952. **NSBA** IRHA Youth Ranch Riding*

953. Solid Paint-Bred Ranch Rail Pleasure Sweepstakes (& World Championships)

954. **NSBA** Solid Paint-Bred Ranch Rail Pleasure (& World Championships)*

Awards Presentation for Youth Ranch Riding/RHTCC Classes

955. Youth Solid Paint-Bred Ranch Rail Pleasure 18 & Under
956. **NSBA** Youth Solid Paint-Bred Ranch Rail Pleasure 18 & Under*

957. Ranch Rail Pleasure Sweepstakes (& World Championships)
958. **NSBA** Ranch Rail Pleasure (World Championships)*
959. **Intermediate** Ranch Rail Pleasure (World Championships)*
960. **Junior Horse Recognition** – Ranch Rail Pleasure*

Immediately Following Last Class

961. *Ranch Reining Paid Practice*

Multi-Purpose Arena—North

Ranch Trail Paid Practice

Monday, July 3, 2023

John Justin Arena

6:30 am

1001. *APHF Western Pleasure Paid Practice*

7:00 am

1002. *APHF Western Pleasure Paid Practice*

8:00 am

1003. 2-Year-Old Longe Line
1004. **NSBA** 2-Year-Old Longe Line*
1005. Amateur Performance Halter Geldings
1006. **NSBA** Amateur Performance Halter Geldings*
1007. Amateur Performance Halter Mares
1008. **NSBA** Amateur Performance Halter Mares*
1009. Amateur Performance Halter Stallions
1010. **NSBA** Amateur Performance Halter Stallions*
1011. Amateur Walk-Trot Western Pleasure
1012. **Intermediate** Amateur Walk-Trot Western Pleasure*
1013. **NSBA** Amateur Walk-Trot Western Pleasure*
1014. Novice Amateur Western Pleasure
1015. **NSBA** Novice Amateur Western Pleasure*
1016. Amateur Junior Western Pleasure 19 & Over
1017. **Intermediate** Amateur Junior Western Pleasure 19 & Over*
1018. **NSBA** Amateur Junior Western Pleasure 19 & Over*
1019. Amateur Hunter Yearling Longe Line

1020. **Intermediate** Amateur Hunter Yearling Longe Line*
1021. **NSBA** Amateur Hunter Yearling Longe Line*
1022. Masters Amateur Junior Western Pleasure 45 & Over
1023. **Intermediate** Masters Am Junior Western Pleasure 45 & Over*
1024. **NSBA** Masters Amateur Junior Western Pleasure 45 & Over*
1025. Amateur Walk-Trot Western Horsemanship
1026. **Intermediate** Amateur Walk-Trot Western Horsemanship*
1027. **NSBA** Amateur Walk-Trot Western Horsemanship*
1028. Amateur Western Yearling Longe Line
1029. **Intermediate** Amateur Western Yearling Longe Line*
1030. **NSBA** Amateur Western Yearling Longe Line*
1031. Non-Pro 3-Year-Old Western Pleasure Sweepstakes
1032. **NSBA** Non-Pro 3-Year-Old Western Pleasure Sweepstakes*

Immediately Following Last Class

Longe Line Practice

John Justin Concourse - 12:00 pm

Exhibitor's Appreciation Lunch

Will Rogers Coliseum - 8:00 am

Open Junior, Senior, & Solid Paint-Bred Ranch Trail Sweepstakes & World Championships

Ranch Horse Triple Crown Ranch Trail Challenge (All Breed)

IRHA Ranch Trail (All Breed)

1034. Junior Ranch Trail*
1035. **Intermediate** Junior Ranch Trail*
1036. **NSBA** Junior Ranch Trail*
1037. Senior Ranch Trail*
1038. **Intermediate** Senior Ranch Trail*
1039. **NSBA** Senior Ranch Trail*
1040. Solid Paint-Bred Ranch Trail*
1041. **NSBA** Solid Paint-Bred Ranch Trail*
1042. Ranch Horse Triple Crown Ranch Trail Challenge (All Breed)*
1043. **NSBA** RHTCC Ranch Trail Challenge*
1044. IRHA Ranch Trail (All Breed)*
1045. **NSBA** IRHA Ranch Trail*

Youth Ranch Trail & Youth Solid Paint-Bred Ranch Trail Ranch Horse Triple Crown Youth Ranch Trail Challenge (All Breed)

IRHA Youth Ranch Trail (All Breed)

1047. Youth Ranch Trail 18 & Under*
1048. **NSBA** Youth Ranch Trail 18 & Under*
1049. Youth Solid Paint-Bred Ranch Trail*
1050. **NSBA** Youth Solid Paint-Bred Ranch Trail*
1051. Ranch Horse Triple Crown Youth Ranch Trail Challenge (All Breed)*
1052. **NSBA** RHTCC Youth Ranch Trail Challenge*
1053. IRHA Youth Ranch Trail (All Breed)*
1054. **NSBA** IRHA Youth Ranch Trail

Awards Presentation for Open Ranch Trail/RHTCC Classes

Awards Presentation for Youth Ranch Trail/RHTCC Classes

1055. Solid Paint-Bred Ranch Reining
1056. Youth Solid Paint-Bred Ranch Reining
1057. Youth Ranch Reining
1058. Ranch Reining
1059. **Junior Horse Recognition** – Ranch Reining*
1060. Youth Solid Paint-Bred Ranch Pleasure
1061. **NSBA** Youth Solid Paint-Bred Ranch Pleasure*
1062. Youth Ranch Pleasure
1063. **NSBA** Youth Ranch Pleasure*

Tuesday, July 4, 2023

John Justin Arena

6:30 am

1101. APHF Western Pleasure Paid Practice

7:00 am

1102. APHF Western Pleasure Paid Practice

8:00 am

- 1103. Performance Halter Mares
- 1104. **NSBA** Performance Halter Mares*
- 1105. **Junior Horse Recognition** – Performance Halter Mares*
- 1106. Performance Halter Geldings
- 1107. **NSBA** Performance Halter Geldings*
- 1108. **Junior Horse Recognition** – Performance Halter Geldings*
- 1109. Performance Halter Stallions
- 1110. **NSBA** Performance Halter Stallions*
- 1111. 3-Year-Old Western Pleasure
- 1112. **Southern Belle Breeders'** 3-Year-Old Western Pleasure*
- 1113. **NSBA** 3-Year-Old Western Pleasure*
- 1114. Overo Color
- 1115. Tobiano Color
- 1116. Amateur Senior Western Pleasure 19 & Over
- 1117. **Intermediate** Amateur Senior Western Pleasure 19 & Over*
- 1118. **NSBA** Amateur Senior Western Pleasure 19 & Over*
- 1119. Hunter Yearling Longe Line
- 1120. **Southern Belle Breeders'** Hunter Yearling Longe Line*
- 1121. **Intermediate** Hunter Yearling Longe*
- 1122. **NSBA** Hunter Yearling Line*
- 1123. Masters Amateur Senior Western Pleasure 45 & Over
- 1124. **Intermediate** Masters Am Senior Western Pleasure 45 & Over*

- 1125. **NSBA** Masters Amateur Senior Western Pleasure 45 & Over*
- 1126. Solid Paint-Bred Western Pleasure
- 1127. **NSBA** Solid Paint-Bred Western Pleasure*
- 1128. Non-Pro 2-Year-Old Western Pleasure Sweepstakes
- 1129. **NSBA** Non-Pro 2-Year-Old Western Pleasure Sweepstakes*
- 1130. Amateur Solid Paint-Bred Yearling Longe Line
- 1131. **NSBA** Amateur Solid Paint-Bred Yearling Longe Line*
- 1132. Green Western Pleasure
- 1133. **Intermediate** Green Western Pleasure*
- 1134. **NSBA** Green Western Pleasure*
- 1135. Novice Amateur Western Riding
- 1136. **NSBA** Novice Amateur Western Riding*
- 1137. Amateur Western Riding 19 & Over
- 1138. **Intermediate** Amateur Western Riding 19 & Over*
- 1139. **NSBA** Amateur Western Riding 19 & Over*
- 1140. Masters Amateur Western Riding 45 & Over
- 1141. **Intermediate** Masters Amateur Western Riding 45 & Over*
- 1142. **NSBA** Masters Amateur Western Riding 45 & Over*

Immediately Following Last Class

Longe Line Practice

Will Rogers Coliseum - 8:00 am

- 1143. Novice Amateur Ranch Rail Pleasure
- 1144. **NSBA** Novice Amateur Ranch Rail Pleasure
- 1145. Amateur Ranch Rail Pleasure Sweepstakes (& World Championships)
- 1146. **Intermediate** Amateur Ranch Rail Pleasure (World Championships)*
- 1147. **NSBA** Amateur Ranch Rail Pleasure (World Championships)*
- 1148. Novice Amateur Ranch Riding
- 1149. **NSBA** Novice Amateur Ranch Riding*

- Amateur Ranch Riding & Amateur Solid Paint-Bred Ranch Riding Sweepstakes & World Championship Ranch Horse Triple Crown Non-Pro Ranch Riding Challenge (All Breed)**
- IRHA Non-Pro Ranch Riding (All Breed)**
- 1151. Amateur Ranch Riding*
 - 1152. **Intermediate** Amateur Ranch Riding*
 - 1153. **NSBA** Amateur Ranch Riding*
 - 1154. Amateur Solid Paint-Bred Ranch Riding*
 - 1155. **NSBA** Amateur Solid Paint-Bred Ranch Riding*
 - 1156. Ranch Horse Triple Crown Non-Pro Ranch Riding Challenge (All Breed)*
 - 1157. **NSBA** RHTCC Non-Pro Ranch Riding Challenge*
 - 1158. IRHA Non-Pro Ranch Riding (All Breed)*
 - 1159. **NSBA** IRHA Non-Pro Ranch Riding*

- 1160. Amateur Solid Paint-Bred Ranch Rail Pleasure Sweepstakes (& World Championships)
- 1161. **NSBA** Amateur Solid Paint-Bred Ranch Rail Pleasure*

Awards Presentation for Amateur Ranch Riding/RHTCC Classes

- 1162. Ranch Pleasure
- 1163. **Intermediate** Ranch Pleasure*
- 1164. **NSBA** Ranch Pleasure*
- 1165. **Junior Horse Recognition** – Ranch Pleasure*
- 1166. Solid Paint-Bred Ranch Pleasure
- 1167. **NSBA** Solid Paint-Bred Ranch Pleasure*

Multi-Purpose Arena – South

Trail Paid Practice

Multi-Purpose Arena – North

Ranch Trail Paid Practice

Wednesday, July 5, 2023

John Justin Arena - 8:00 am

1201. Green Trail
1202. **Intermediate** Green Trail*
1203. **NSBA** Green Trail*
1204. Non-Pro 3-Year-Old Trail Sweepstakes
1205. **NSBA** Non-Pro 3-Year-Old Trail Sweepstakes*
1206. Solid Paint-Bred Trail
1207. **NSBA** Solid Paint-Bred Trail*

1208. Junior Trail
1209. **Intermediate** Junior Trail*
1210. **NSBA** Junior Trail*
1211. Junior Trail Sweepstakes
1212. **NSBA** Junior Trail Sweepstakes*

1213. 3-Year-Old Novice Horse Limited Rider W. Pleasure Sweepstakes
1214. **NSBA** 3-Year-Old Novice Horse Limited Rider Western Pleasure Sweepstakes*
1215. Gold Hunter Yearling Longe Line Breeders' Futurity
1216. **NSBA** Gold Hunter Yearling Longe Line Breeders' Futurity*

1217. 2-Year-Old Western Pleasure
1218. **Southern Belle Breeders'** 2-Year-Old Western Pleasure*
1219. **NSBA** 2-Year-Old Western Pleasure*
1220. Western Yearling Longe Line
1221. **Southern Belle Breeders'** Western Yearling Longe Line
1222. **Intermediate** Western Yearling Longe Line*
1223. **NSBA** Western Yearling Longe Line*
1224. Senior Western Pleasure
1225. **Southern Belle Breeders'** Senior Western Pleasure*
1226. **Intermediate** Senior Western Pleasure*
1227. **NSBA** Senior Western Pleasure*
1228. Bridleless Western Pleasure Sweepstakes

Immediately Following Last Class

Longe Line Practice

Will Rogers Coliseum - 8:00 am

1229. Novice Amateur Ranch Trail
1230. **NSBA** Novice Amateur Ranch Trail*

Amateur Ranch Trail & Amateur Solid Paint-Bred Ranch Trail Sweepstakes & World Championship Ranch Horse Triple Crown Non-Pro Ranch Trail Challenge (All Breed)

IRHA Non-Pro Ranch Trail (All Breed)

1232. Amateur Ranch Trail*
1233. **Intermediate** Amateur Ranch Trail*
1234. **NSBA** Amateur Ranch Trail*
1235. Amateur Solid Paint-Bred Ranch Trail*
1236. **NSBA** Amateur Solid Paint-Bred Ranch Trail*
1237. Ranch Horse Triple Crown Non-Pro Ranch Trail Challenge (All Breed)*
1238. **NSBA** RHTCC Non-Pro Ranch Trail Challenge*
1239. IRHA Non-Pro Ranch Trail (All Breed)*
1240. **NSBA** IRHA Non-Pro Ranch Trail*

1241. 3-Year-Old Ranch Riding Sweepstakes
1242. **NSBA** 3-Year-Old Ranch Riding Sweepstakes*

Awards Presentation for Amateur Ranch Trail/RHTCC Classes

1243. Novice Amateur Ranch Pleasure
1244. **NSBA** Novice Amateur Ranch Pleasure*
1245. Amateur Solid Paint-Bred Ranch Pleasure
1246. **NSBA** Amateur Solid Paint-Bred Ranch Pleasure*
1247. Amateur Ranch Pleasure
1248. **Intermediate** Amateur Ranch Pleasure*
1249. **NSBA** Amateur Ranch Pleasure*

Immediately Following Last Class

1250. Ranch Reining Paid Practice

Multi-Purpose Arena—South

Trail Paid Practice

Thursday, July 6, 2023

John Justin Arena - 8:00 am

1301. Senior Trail
1302. **Intermediate** Senior Trail*
1303. **NSBA** Senior Trail*
1304. 3-Year-Old Trail Sweepstakes
1305. **NSBA** 3-Year-Old Trail Sweepstakes*
1306. Gold 3-Year-Old Trail Breeders' Futurity
1307. **NSBA** Gold 3-Year-Old Trail Breeders' Futurity*

1308. Junior Western Pleasure
1309. **Intermediate** Junior Western Pleasure*
1310. **NSBA** Junior Western Pleasure*
1311. Solid Paint-Bred Yearling Longe Line
1312. **NSBA** Solid Paint-Bred Yearling Longe Line*
1313. Gold 2-Year-Old Western Pleasure Breeders' Futurity
1314. **NSBA** Gold 2-Year-Old Western Pleasure Breeders' Futurity*
1315. Green Western Riding

1316. **Intermediate** Green Western Riding*
1317. **NSBA** Green Western Riding*
1318. Gold Western Yearling Longe Line Breeders' Futurity
1319. **NSBA** Gold Western Yearling Longe Line Breeders' Futurity*
1320. 3-Year-Old Western Pleasure Challenge
1321. **NSBA** 3-Year-Old Western Pleasure Challenge*
1322. Gold 3-Year-Old Western Pleasure Breeders' Futurity
1323. **NSBA** Gold 3-Year-Old Western Pleasure Breeders' Futurity*

1324. Junior Western Riding
1325. **Intermediate** Junior Western Riding*
1326. **NSBA** Junior Western Riding*

Immediately Following Last Class

Arena Set-Up for Roping

Will Rogers Coliseum - 8:00 am

- 1327. Novice Amateur Ranch Reining
- 1328. Amateur Solid Paint-Bred Ranch Reining
- 1329. Amateur Ranch Reining
- 1330. 4- & 5-Year-Old Ranch Riding Sweepstakes
- 1331. **NSBA** 4- & 5-Year-Old Ranch Riding Sweepstakes*

- 1332. Ranch Horse Triple Crown Non-Pro Ranch Rail Pleasure Challenge (All Breed)
- 1333. **NSBA** RHTCC Non-Pro Ranch Rail Pleasure*
- 1334. IRHA Non-Pro Ranch Rail Pleasure (All Breed)*
- 1335. **NSBA** IRHA Non-Pro Ranch Rail Pleasure*

6:00pm

Barrel Racing Exhibitions/Practices

Stake Race Exhibitions/Practices

Friday, July 7, 2023

John Justin Arena - 8:00 am

- 1401. Amateur Breakaway Roping
- 1402. **Sidepot** Amateur Breakaway Roping (RR & SPB)*
- 1403. Tie-Down Roping
- 1404. **Sidepot** Tie-Down Roping (RR & SPB)*
- 1405. Amateur Tie-Down Roping
- 1406. **Sidepot** Amateur Tie-Down Roping (RR & SPB)*
- 1407. Heading
- 1408. **Sidepot** Heading (RR & SPB)*
- 1409. **Junior Horse Recognition** – Heading*
- 1410. Amateur Heading
- 1411. **Sidepot** Amateur Heading (RR & SPB)*

- 1412. Heeling
- 1413. **Sidepot** Heeling (RR & SPB)*
- 1414. **Junior Horse Recognition** – Heeling*
- 1415. Amateur Heeling
- 1416. **Sidepot** Amateur Heeling (RR & SPB)*
- 1417. Steer Stopping
- 1418. **Sidepot** Steer Stopping (RR & SPB)*
- 1419. **Junior Horse Recognition** – Steer Stopping*
- 1420. Amateur Steer Stopping
- 1421. **Sidepot** Amateur Steer Stopping (RR & SPB)*
- 1422. Timed Team Roping Sweepstakes

ARHFA Cowtown Classic Rope Horse Futurity

ARHFA 4-Year-Old Heading Pre-Futurity

Will Rogers Coliseum - 10:00 am

- 1423. Junior Barrel Racing
- 1424. **Jackpot** Junior Barrel Racing*
- 1425. Novice Youth Barrel Racing 18 & Under
- 1426. **Jackpot** Novice Youth Barrel Racing 18 & Under*
- 1427. Youth Solid Paint-Bred Barrel Racing 18 & Under
- 1428. **Jackpot** Youth Solid Paint-Bred Barrel Racing 18 & Under*
- 1429. Novice Amateur Barrel Racing
- 1430. **Jackpot** Novice Amateur Barrel Racing*
- 1431. Amateur Solid Paint-Bred Barrel Racing
- 1432. **Jackpot** Amateur Solid Paint-Bred Barrel Racing*
- 1433. Amateur Barrel Racing
- 1434. **Jackpot** Amateur Barrel Racing*
- 1435. Youth Barrel Racing 13 & Under
- 1436. **Jackpot** Youth Barrel Racing 13 & Under*
- 1437. Solid Paint-Bred Barrel Racing

- 1438. **Jackpot** Solid Paint-Bred Barrel Racing*
- 1439. Youth Barrel Racing 18 & Under
- 1440. **Jackpot** Youth Barrel Racing 18 & Under*
- 1441. PBRIP Youth Barrel Racing 18 & Under **Sidepot***
- 1442. Senior Barrel Racing
- 1443. **Jackpot** Senior Barrel Racing*
- 1444. Youth Stake Race
- 1445. Amateur Stake Race
- 1446. Solid Paint-Bred Stake Race
- 1447. Stake Race

15 Minutes Following Competition

Barrel Racing Exhibitions/Practices

Pole Bending Exhibitions/Practices

Watt Arena

Closed for Cutting Set-Up

Saturday, July 8, 2023

John Justin Arena

ARHFA Cowtown Classic Rope Horse Futurity Team Roping

- 1501. ARHFA 4, 5, & 6-Year-Old Heading Futurity
- 1502. ARHFA 4-Year-Old Heeling Pre-Futurity

Pavilion Arena

Cowtown Classic All-Breed Team Roping produced by Daren Peterson

Watt Arena - 9:00 am

- 1503. Chrome Cash 5-Year-Old & Older Cutting Challenge
- 1504. **Texas-Bred** 5-Year-Old & Older Cutting Challenge*
- 1505. Chrome Cash 4-Year-Old Open Cutting Challenge
- 1506. **Texas-Bred** 4-Year-Old Open Cutting Challenge*
- 1507. Senior Cutting
- 1508. Chrome Cash 4-Year-Old Non-Pro Cutting Challenge

- 1509. **Texas-Bred** 4-Year-Old Non-Pro Cutting Challenge*
- 1510. Chrome Cash 5-Year-Old & Older Non-Pro Cutting Challenge
- 1511. **Texas-Bred** 5-Year-Old & Older Non-Pro Cutting Challenge*
- 1512. Junior Cutting
- 1513. Amateur Cutting

Will Rogers Coliseum - 8:00 am

1514. Amateur Pole Bending

1515. **Jackpot** Amateur Pole Bending*

1516. Youth Pole Bending 13 & Under

1517. **Jackpot** Youth Pole Bending 13 & Under*

1518. Solid Paint-Bred Pole Bending

1519. **Jackpot** Solid Paint-Bred Pole Bending*

1520. Youth Pole Bending 18 & Under

1521. **Jackpot** Youth Pole Bending 18 & Under*

1522. Pole Bending

1523. **Jackpot** Pole Bending*

1524. **Junior Horse Recognition** – Pole Bending*

11:00 am

1525. PBRIP Open & Solid Paint-Bred Barrel Racing Sweepstakes

1526. **Texas-Bred** PBRIP Open & Solid Paint-Bred Barrel Racing Sweepstakes*

1527. Futurity **Sidepot** PBRIP Open & Solid Paint-Bred Barrel Racing Sweepstakes*

PBRIP Year-End Awards Ceremony

PBRIP Sweepstakes Awards Presentation

4:30 pm

1528. Youth Solid Paint-Bred Mounted Shooting ***Clean Shooter Pot**

1529. Youth Mounted Shooting ***Clean Shooter Pot**

1530. Novice Amateur Mounted Shooting ***Clean Shooter Pot**

1531. Amateur SPB Mounted Shooting ***Clean Shooter Pot**

1532. Amateur Mounted Shooting ***Clean Shooter Pot**

1533. Open Solid Paint-Bred Mounted Shooting ***Clean Shooter Pot**

1534. Open Mounted Shooting & Junior Horse **Sidepot**
***Clean Shooter Pot**

1535. Open Shotgun (RR & SPB)

1536. Open Paint Horse Rifle **Jackpot** (RR & SPB)

Mounted Shooting Awards Presentation

Sunday, July 9, 2023

John Justin Arena

ARHFA Cowtown Classic Rope Horse Futurity Team Roping

1601. ARHFA 4, 5, & 6-Year-Old Heeling Futurity

1602. ARHFA Non-Pro Heading

1603. ARHFA Non-Pro Heeling

Will Rogers Coliseum

All Breed Barrel Racing produced by Wild West Promotions

You've Earned It

So Treat Yourself!

World Champion Buckles

Order your World Champion or Reserve World Champion duplicate buckle by Gist Silversmiths at the PH Barn Door!



Top Placing Buckles

Available for purchase to Top 5, Top 10 and Finalists in each World Championship class. Customize however you like using your name, horse's name or class name.

Additionally, Top 5 Intermediate placings are also eligible to purchase a custom buckle.

Stop by the PH Barn Door booth during regular trade show hours, call us at (817) 222-6411 or visit us online anytime at

phbarndoor.com



Experience Your Western Lifestyle.

EARN CASH FOR COLLEGE!

\$1,275 up for grabs in all Youth World Championship classes.

Congratulations to the Youth exhibitors below who have activated World Show scholarships in 2022:

Amber Nusser

\$150, University of California, Davis

Brady Hattan

\$1,500, Bradley University

Charlee Proctor

\$250, Texas A&M University

Jenna Swihart

\$500, Purdue University

Jessica Walters

\$2,450, Oklahoma Aviation, LLC

Karlee Shiery

\$3,750, Texas A&M University

Kaylene Cunningham

\$1,650, Texas Christian University

Lauren Hall

\$2,900, Auburn University

Reese Byers

\$4,350, Kansas State University

Sabine Lazo

\$4,200, Sam Houston State University

Summer Skrabanek

\$2,850, Texas A&M University

Kristine Dahl

\$150, Texas A&M University

Hayden Taylor

\$500, Tarleton State University

Carson Rutherford

\$500, Texas A&M University

Hannah White

\$800, William Woods University

Avery Rees

\$5,000, Oklahoma Christian University

Conner Pell

\$500 Redlands Community College

Ruby Voortmeyer

\$1,150 University of South Carolina

Emily Carey

\$400, Western Illinois University

Bailey Umphenour

\$900, NEO A&M

Grace Gerbus

\$2,000, South Dakota State University

Jordyn Bennett

\$401, Phlebotomy Training Specialists

Peyton Hoffpauir

\$5,150, Dental Assistant School of Texas

Lauren Gralla

\$17,300, Paul Mitchell School of Cosmetology

Treilyn R. Hancock

\$378, Wharton County Junior College

Gabrielle (Ella) Johnson

\$500, Colorado Mesa University

Mary Troy

\$700, The Ohio State University

Naomi Ornelles

\$300, Southplains College

Sydney Hatcher

\$2,500, Mercy College Of Health Sciences

Rebecca Figueroa

\$11,450, Southern Methodist University

Gabrielle Shultz

\$700, Texas Tech University

Cash Fuesz

\$1,000, Weatherford College

Lexi Harger

\$500, University of Central Missouri

AMERICAN
PAINT  HORSE
foundation



WHO WILL WIN
\$50,000+

at the APHA World
Championship Show?



2023 Breeders' Trust Pleasure Stakes Classes

3-Year-Old Hunter Under Saddle Stakes
3-Year-Old Western Pleasure Stakes

\$7,000 Added

(combined total added)

**Non-Pro 3-Year-Old
Pleasure Stakes**

(additional entry fees required)

PLUS



For complete rules and eligibility visit

apha.com/worldshow

\$50,000+

(estimated combined total payout)

- Payout will be split 75% Open / 12.5% Limited / 12.5% Maiden Horse
- Total estimated combined purse includes stakes fees and \$5,000 added guaranteed per class

Don't miss out making your horse eligible!

Simplified Requirements:

- Horses must be nominated to the Breeders' Trust
- Open to Regular Registry and Solid Paint-Bred horses

Classes:

- 3-Year-Old Western Pleasure and 3-Year-Old Hunter Under Saddle
- Non-Pro 3-Year-Old Western Pleasure and Non-Pro 3-Year-Old Hunter Under Saddle (additional entry fees required)

Entry Fees:

Enrollment Fee Postmark dates:

- By November 15, 2022 for 2-year-olds: \$1,500
- November 16–December 31, 2022 for 2-year-olds: \$3,000 late enrollment fee
- January 1, 2023 – 5 p.m. the night before the class for 3-year-olds: \$4,500 late enrollment fee

Entry Fee Postmark dates:

- April 1, 2023 – \$725 1st payment & June 1, 2023 – \$500 2nd payment

Reminders/Changes

World Show Points:

- Effective January 1, 2016, World Show points do not count towards year-end award standings or Breeders' Trust payouts.

Classes Held As Scheduled:

- No classes scheduled will be combined or cancelled. All classes will be held as published, except as otherwise stated under Preliminaries and Tabulation for Final Standings/Preliminaries.

Class Cancellation:

- A class will be held for a minimum of three years before it will be considered for cancellation. If after three years, a class does not meet the six entry minimum requirement, it will be considered for cancellation in subsequent years.

Exhibitor Substitutions:

- Exhibitor substitutions will be accepted in all classes (unless otherwise specified), but must be reported to the Show Office prior to the class entering the arena. See Substitution Policy for complete rules.

Class Conflicts:

- If you have potential class conflicts, you may request an adjustment to the working order by notifying the Show Office by 5 p.m. the day before the class. Show management reserves the right to adjust the working order at any time at their discretion.

Entry Declaration:

- All entrants in the 2-Year-Old Western Pleasure, 2-Year-Old Hunter Under Saddle, 3-Year-Old Western Pleasure, 3-Year-Old Hunter Under Saddle, 3-Year-Old Hunter Under Saddle Challenge and 3-Year-Old Western Pleasure Challenge must declare they will be exhibiting in their class by 5 p.m. the day prior to the class in order for the classes to be cut properly and the working order posted. All entries not included in the working order as posted will not be allowed to show.

Reminder!

Everyone entering
must have a current appropriate division
exhibitor eligibility card/membership card
to show.

APHA World Championship Show

YOUTH ENTRY FEES

Pre-Entry Deadline: Entries must be submitted online or postmarked by May 15, 2023 to receive pre-entry pricing (postal meters not accepted.)

Post Entries: Entries submitted online or postmarked on or after May 16, 2023, will be accepted with a post entry fee. Post entries must be made by 5 p.m. the day before the class you wish to enter. **No exceptions will be made.**

	Pre-Entries Received by May 15	Post Entries Received after May 15
Youth World Championship Classes (including Walk-Trot & Novice)	\$175	\$250
Youth Trail & Over Fences (includes \$60 schooling/ equipment fee*)	\$235	\$310
Youth Working Cow Horse & Ranch Cow Work (includes \$60 cattle charge)	\$235	\$310
Youth Ranch Cutting (includes \$120 cattle charge)	\$295	\$370
Youth Introductory Classes	\$145	\$220
Leadline (any horse/any rider)	\$75	\$75
Youth Intermediate Division Entry	\$50	\$50
Youth Jackpot Classes (per run)**	\$25	\$50
NSBA Dual Approval Class Fee	\$40	\$40
NSBA for RHTCC Class Fee	\$65	\$65
NRHA Dual Approval Class Fee	\$40	\$40
Reining Paid Practices	\$35	\$35
APHF HUS/WP Paid Practices	\$50	\$50
Administrative Fee (one per horse, includes drug-testing fee)	\$75	\$75
Handling Fee	\$25	\$25
Add-A-Class Fee Discount***	\$25	

Entries not submitted online (emailed, faxed or postmarked) will be assessed an additional \$25 handling fee per horse (see above).

*All trail and over fence classes will include a scheduled practice/schooling time in which all entrants will have the opportunity to school on course at will. No additional sign-up is required. Schooling fee is included in the class entry fee.

**See Jackpot information for more details.

***Horses that are pre-entered in at least one class by May 15 can be entered in additional classes up until 5 p.m. the day before the class for a discounted Add-A-Class fee plus the applicable pre-entry class fee. Applies for World Championship and Introductory classes only. Does not apply to Sweepstakes, Challenge, Jackpot or any other special entries.



APHA World Show, continued

AMATEUR/OPEN FEES

Pre-Entry Deadline: Entries must be **submitted online or postmarked by** May 15, 2023 to receive pre-entry pricing. *Entries not submitted online (emailed, faxed or postmarked) will be assessed an additional \$25 handling fee per horse.*

Post Entries: Entries submitted online or postmarked on or after May 16, 2023 will be accepted with a post entry fee. Post entries must be made by 5 p.m. the day before the class you wish to enter. No exceptions will be made.

	Pre-Entries Received by May 15	Post Entries Received after May 15
Open/Amateur World Championship Classes	\$205	\$370
Trail & Over Fences classes <i>(includes \$60 schooling/equipment fee*)</i>	\$265	\$430
Roping <i>(includes \$60 cattle charge)</i>	\$265	\$430
Working Cow Horse & Ranch Cow Work <i>(includes \$60 cattle charge)</i>	\$265	\$430
Ranch Cutting <i>(includes \$120 cattle charge)</i>	\$325	\$490
Cutting <i>(includes \$180 cattle charge)</i>	\$385	\$550
Junior Horse Recognition	\$50	\$50
Intermediate Division Entry	\$75	\$75
Jackpot Classes (per run)**	\$50	\$75
Southern Belle Breeders	\$100	\$100
NRHA Dual Approval Class Fee	\$40	\$40
NSBA Dual Approval Class Fee	\$40	\$40
NSBA for RHTCC Class Fee	\$65	\$65
Reining Paid Practice Classes	\$35	\$35
APHF HUS/WP Paid Practice	\$50	\$50
Administrative Fee <i>(includes drug testing fee)</i>	\$75	\$75
Handling Fee	\$25	\$25
Add-A-Class Fee Discount***	\$75	

Entries not submitted online (emailed, faxed or postmarked) will be assessed an additional \$25 handling fee per horse (see above)

*All trail and over fence classes will include a scheduled practice/schooling time in which all entrants will have the opportunity to school on course at will. No additional sign-up is required. Schooling fee is included in the class entry fee.

**See Jackpot information for more details.

***Horses that are pre-entered in at least one class by May 15 can be entered in additional classes up until 5 p.m. the day before the class for a discounted Add-A-Class fee plus the applicable pre-entry class fee. Applies for World Championship and Introductory classes only. Does not apply to Sweepstakes, Challenge, Jackpot or any other special entries.



APHA World Show, continued

Flat Fee - YOUTH ONLY

World Championship Classes

Postmarked or received online by May 15 — \$950

maximum of 6 classes (\$100 Discount)†

Postmarked or received online on or after May 16 until 5 p.m. the day before the first class—\$1,400 maximum of 6 classes (\$100 Discount)†

†All classes must be listed on the original entry at the time of submission in order for the flat fee to apply. Any additional charges that apply (trail, jump, cattle) must still be paid in addition to the flat fee. For horses entered on the flat fee, each additional class added after the original entry is submitted will be for the regular entry fee or post entry fee depending on date received. Flat fee includes any combination of divisions of World Championship classes (Youth, Walk-Trot, Novice). Fee is based per horse not exhibitor. Entries cannot be changed to the flat fee option after original submission and no class substitutions can be made. One flat fee applied per horse only.

Introductory Classes - Flat Fee - YOUTH ONLY

Postmarked or received online by May 15 — \$770

maximum of 6 classes (\$100 Discount)††

Postmarked or received online on or after May 16 until 5 p.m. the day before the first class—\$1,220

maximum of 6 classes (\$100 Discount)††

††All classes must be listed on the original entry at the time of submission in order for the flat fee to apply. Flat fee only applies to Introductory classes and cannot be combined with World Championship classes. Fee is based per horse not exhibitor. Entries cannot be changed to the flat fee option after original submission and no class substitutions can be made. One flat fee applied per horse only.

Complimentary Digital Videos to All Exhibitors

Every exhibitor will receive a complimentary digital video of each of their classes/runs courtesy of APHA! Equine Promotion, the Official Videographer of the APHA World Championship Shows will automatically email exhibitors a link to their class video. No sign-up is necessary. Be sure to provide your current email address with your entries to ensure you receive your video emails.

Amateur Walk-Trot Exhibitor Eligibility Requirements

To qualify to compete in Amateur Walk-Trot classes at the World Show, exhibitors must hold a current Amateur Walk-Trot card by **May 15, 2023 for the 2023 APHA World Show**. If a current Amateur Walk-Trot card has not been held by May 15, 2023 for the 2023 APHA World Show, an exhibitor may apply for one to show at the World Show if the following conditions apply: an exhibitor may not have earned any points in performance classes (Open and/or Amateur divisions) with APHA or any other recognized association during the current calendar year. Halter and in-hand classes do not count against eligibility.

Ownership Requirements

Youth World Championship Classes

All horses entered in Youth World Championship classes (except Leadline) must be owned/leased by the youth exhibitor or an eligible family member per Rule YP-015 as recorded by APHA by the pre-entry deadline May 15 to be eligible for Youth World Show scholarships. Youth or eligible family members who own/lease their horses after the May 15 postmark deadline (as recorded by APHA), but by 5 p.m. the day prior to the class in which they are competing are eligible to compete for Youth World Show titles and awards, but will not be eligible to earn scholarship money.

APHA World Show, continued

Amateur World Championship Classes

All horses entered in Amateur World Championship classes must be owned/leased by the amateur exhibitor or an eligible family member as recorded by APHA by 5 p.m. the day prior to the class in which the horse is to be exhibited in their respective classes.

Transfer/Lease of Horses at the Show

During the show, transfer/leasing of horses competing in the show may be completed for Open, Amateur and Youth classes.

The following regulations must be met:

- All transfer/lease transactions must be submitted to the APHA MemberCare booth located in the Richardson–Bass Building.
- All transfer/lease transactions must be completed by 5 p.m. the day prior to the class in which the horse is to be exhibited in the new owner's/lessee's name.
- Show Management will not recognize transfers/leases of show horses that are completed at the APHA home office during the World Show.
- Note: Per Rule YP-020.C and AM-025.C for the purpose of tabulating all youth and amateur titles and awards, in the event a horse is sold or leased to any party other than related family as specified in Rules YP-020 and AM-020, any points earned are not transferable and a new start in acquiring points must be made by the new owner/lessee.

Membership Requirements

Exhibitors: All exhibitors must have a current individual membership to be eligible to show. Joint and/or farm/ranch memberships will not satisfy the membership requirement. Effective January 1, 2015.

Owners/Lesseees: Horse owners/lesseees must have a current membership that is an exact match to the horse's ownership/lease on record with the APHA at the time of showing to be eligible to compete. No other related memberships will be accepted to satisfy the membership requirement. Effective January 1, 2015.

APHA Points

World Show points do not count towards year-end award standings or Breeders' Trust payouts, effective January 1, 2016.

Performance Halter

Horses must compete in one Performance class at the APHA World Show, other than showmanship, to be eligible to compete in Performance Halter.

Performance class must be an APHA-approved/pointed class to meet requirements. Classes may be in any division.

Yearling Longe Line

Horses can be shown in both Hunter and Western Yearling Longe Line; however, only one set of points will count for APHA records since the class is not split for performance award purposes. In this case, the horse's highest placing class will count for points.

Cutting/Ranch Cutting

Horses that compete in Cutting are not eligible to compete in Ranch Cutting and vice versa.

NSBA-Approved Classes

All eligible classes are NSBA approved. In order to be eligible, the owner and exhibitor must be current NSBA members and pay a specified entry fee per class (no late fees apply). Classes must be entered by 5 p.m. the day before class is scheduled.

NSBA class winners will be awarded either a bronze NSBA trophy or NSBA plaque. Per NSBA beginning in 2023, any new classes added to the approved list of classes or any class that had less than six NSBA entries the previous year will receive a NSBA plaque instead of the NSBA bronze trophy. Exhibitors that are awarded the plaque will have the opportunity to purchase the bronze trophy if they choose.



APHA World Show, continued

NRHA-Approved Classes

All reining classes are NRHA dual-approved. In order to be eligible, the horse must have a competition license in the current owner's name and both the owner and exhibitor must be current NRHA members. \$40 entry fee is required for each class (no late fees apply.) Classes must be entered by 5 p.m. the day before class is held.

NRCHA-Approved Classes

The Working Cow Horse Challenge classes are NRCHA dual-approved. In order to be eligible, both the owner and exhibitor must be current NRCHA members. No additional entry fee is required. See the Horse Show Office for more details. Classes must be entered by 5 p.m. the day before class is held.

Reining Paid Practices

Paid practices for Reining will be offered to horses entered in the World Show. A maximum of 45 entries will be accepted per class on a first-come basis, as determined by postmark. Practices must be entered on the class entry form and submitted with \$35/run. The practice will be run like an actual class and each horse will be given 5 minutes per run.

Over Fence Paid Practices

All classes include two scheduled practice/schooling times in which all entrants will have the opportunity to school on course at will. These are included in the class entry fee and do not require any additional sign-up.

Schooling Course—Multi—Purpose Building—Available at will the day before classes and throughout the day's classes.

Paid Practice—John Justin Arena—Available at will the morning of the classes on show course.

Trail Paid Practices

All classes will include a scheduled practice/schooling time in which all entrants will have the opportunity to school on course at will. This practice will be set-up the day prior to classes and be available overnight and throughout the day of the classes. No additional sign-up is required. Schooling fee is included in the class entry fee.

Intermediate Exhibitor Recognition

Eligibility:

Performance Classes – An Intermediate Exhibitor is an exhibitor who has not:

- Placed in the **Top 2** in the past **5 years (2018-2022)** at the APHA and/or AQHA World Shows in the particular class (all divisions) in which they are competing.
 - Includes all World Championship, Challenge and Sweepstakes classes only. Excluding Intermediate division, Limited division and Walk-Trot (except when competing in a Walk-Trot class).
 - For Intermediate Division in Walk-Trot classes, previous Walk-Trot placings do apply.
 - For Longe Line, includes both Western and Hunter divisions.
- Must be eligible for corresponding NSBA Limited Division.
- Intermediate Exhibitor status is based on an exhibitor's combined World Show record, not on the number of points he/she has accumulated.
- Accuracy of eligibility is the responsibility of the owner and exhibitor and is subject to verification.

Awards: Gist buckles will be presented to Champion and Reserve Champion. Special awards will be presented to the top five. Recipients will be named Intermediate World Show Champion and Intermediate World Show Reserve Champion. Exhibitors must place in the top 15 final placings in the class to be eligible.

Entry Fee: Youth - \$50 per class, Amateur/Open - \$75 per class

Entry Deadline: Intermediate Division must be entered along with applicable entry fees by 5 p.m. the day before the class to be eligible for this special recognition. No late fees.



APHA World Show, continued

Classes:

Youth— 18 & Under & 13 & Under— 15 classes

- Showmanship
- Hunter Under Saddle
- Hunt Seat Equitation
- Western Pleasure
- Western Horsemanship
- Trail
- Western Riding
- Ranch Riding (18 & Under Only)

Amateur— 19 & Over & Masters—24 classes

- Showmanship
- Western Horsemanship
- Hunt Seat Equitation
- Hunter Under Saddle (Jr. & Sr.)
- Ranch Riding (Amateur Only)
- Ranch Trail (Amateur Only)
- Ranch Rail Pleasure (Amateur Only)
- Ranch Pleasure (Amateur Only)
- Western Pleasure (Jr. & Sr.)
- Trail
- Western Riding
- Western Yearling Longe Line (Amateur Only)
- Hunter Yearling Longe Line (Amateur Only)

Amateur Walk-Trot—6 classes

- Showmanship
- Hunt Seat Equitation
- Hunter Under Saddle
- Western Horsemanship
- Western Pleasure
- Trail

Open— Jr. & Sr.— 20 classes

- Western Pleasure
- Western Riding
- Trail
- Hunter Under Saddle
- Ranch Riding
- Ranch Trail
- Ranch Rail Pleasure (All Ages)
- Ranch Pleasure (All Ages)
- Green Hunter Under Saddle (All Ages)
- Green Western Pleasure (All Ages)
- Green Trail (All Ages)
- Green Western Riding (All Ages)
- Western Yearling Longe Line
- Hunter Yearling Longe Line

Junior Horse Recognition

Eligibility: Special Junior horse recognition awards will be offered in select all-age Open World Championship classes.

Awards: Special awards will be presented to the Top Three. Horses must place in the top 15 final placings to be eligible for this special recognition.

Entry Fee: \$50 per class

Entry Deadline: To be eligible for the Junior horse recognition awards, entries must be submitted along with applicable entry fees by 5 p.m. the day before the class.



APHA World Show, continued

Classes:

Open – 12 classes

Performance Halter Mares
Performance Halter Geldings
Heading
Heeling
Steer Stopping
Pole Bending
Ranch Cow Work
Ranch Cutting
Ranch Pleasure
Ranch Rail Pleasure
Ranch Reining
Working Hunter

Introductory Classes

Open to any AjPHA youth competing with horses registered in the Regular and Solid Paint-Bred Registries.

Classes:

- Disciplined Rail English – 18 & Under
- Disciplined Rail Western – 18 & Under
- Ideal Paint English – 18 & Under
- Ideal Paint Western – 18 & Under
- Bareback English Equitation – 18 & Under
- Bareback Western Horsemanship – 18 & Under

Disciplined Rail English – 18 & Under

To be judged on performance, manners and conformation. Judge shall work horses adequately but must not overwork the entries. This is not a game or a fault and out class, and shall not be judged on an elimination basis. Final judging shall be on the basis of the best overall disciplined rail performance. At all times, the safety of the horses and exhibitors to be the first concern. Restricted to only English equipment.

Disciplined Rail Performance

1. The class routine shall be to perform work on the rail, and may include, but is not limited to:
 - a. A short walk, trot, extended trot or canter.
 - b. A hand gallop (no more than twice around the ring).
 - c. Simple changes of lead each way of the ring (not more than twice for each lead.)
 - d. Starting into a canter from a halt.
 - e. Square stop.
 - f. Starting and traveling on the counter canter.
 - g. Leg-yield both left and right on the rail and/or on the diagonal once each way.
 - h. Turn on forehand and/or haunches, once each way.
 - i. Shoulder-in and/or haunches-in and/or out at a walk and/or trot, once each way for each movement.
 - j. Stand quietly.
 - k. Working of entrants "on the buckles" or without contact of the reins is limited to the walk only. Any other movements will not be asked to be performed except with light contact. Riding "on the buckles" will not be considered riding with light contact.
 - l. Judge may ask for additional safe work.

APHA World Show, continued

Disciplined Rail Western – 18 & Under

To be judged on performance, manners and conformation. Judge shall work horses adequately but must not overwork the entries. This is not a game or a fault and out class, and shall not be judged on an elimination basis. Final judging shall be on the basis of the best overall disciplined rail performance. At all times, the safety of the horses and exhibitors to be the first concern. Restricted to only Western equipment.

Disciplined Rail Performance

1. The class routine shall be to perform work on the rail, and may include, but is not limited to:
 - a. A short walk, jog or slow lope.
 - b. A hand gallop (no more than twice around the ring).
 - c. Flying changes of lead each way of the ring.
 - d. Starting into a lope from a halt.
 - e. Sliding stop.
 - f. Starting and traveling on the counter lope.
 - g. Side pass both left and right (once each way).
 - h. Turn on forehand and turn on hind quarter (once each way).
 - i. Stand quietly.
 - j. Judge may ask for additional safe work.
 - k. For safety reasons, exhibitors will not be required to mount or dismount as part of the class routine, with the exception of equipment checks.

Ideal Paint English – 18 & Under

A. General

1. The Ideal Paint Class is a performance event. This class displays the balance required of a pleasure horse which also exhibits good conformation and exceptional markings.
2. Equipment to be removed and horses to be judged on conformation and markings after the under saddle work. Western halters can be used.
3. To be judged 50 percent on performance and manners, 25 percent on conformation, and 25 percent on Paint markings.
4. Wheelbarrows, carts or any type of mechanical apparatus is prohibited in the ring.

B. Ideal Paint Class Performance

1. To be shown at a walk, normal trot, and canter, both ways of the ring.
2. Extended trot may be required.
3. Horses may be asked to back.

C. Ideal Paint Class Grooming

1. Grooms are to be appropriately dressed in Western or English attire. See Rules SC-195 and SC-235.
2. Each exhibitor must have at least one (1) groom and no more than two (2) grooms to assist with tack change and grooming.
3. Grooms shall wait at the gate until the announcer/ring steward indicates that the judges have directed the grooms/attendants to enter the ring.
4. Grooms/attendants are to walk to the exhibitor and wait until the announcement is made to start grooming. The exhibitor shall remain mounted until the announcer calls for grooming to begin.
5. Use of spray in the arena is prohibited.
6. Time limit for grooming and tack change is two (2) minutes.



APHA World Show, continued

Ideal Paint Western – 18 & Under

A. General

1. The Ideal Paint Class is a performance event. This class displays the balance required of a pleasure horse which also exhibits good conformation and exceptional markings.
2. Equipment to be removed and horses to be judged on conformation and markings after the under saddle work.
3. To be judged 50 percent on performance and manners, 25 percent on conformation, and 25 percent on Paint markings.
4. Wheelbarrows, carts or any type of mechanical apparatus is prohibited in the ring.

B. Ideal Paint Class Performance

1. To be shown at a walk, jog, and lope, both ways of the ring on a reasonably loose rein, without undue restraint.
2. Extended jog may be required.
3. Horses are required to back.

C. Ideal Paint Class Grooming

1. Grooms are to be appropriately dressed in Western Attire. See Rule SC-235.
2. Each exhibitor must have at least one (1) groom and no more than two (2) grooms to assist with tack change and grooming.
3. Grooms shall wait at the gate until the announcer/ring steward indicates that the judges have directed the grooms/attendants to enter the ring.
4. Grooms/attendants are to walk to the exhibitor and wait until the announcement is made to start grooming. The exhibitor shall remain mounted until the announcer calls for grooming to begin.
5. Use of spray in the arena is prohibited.
6. Time limit for grooming and tack change is two (2) minutes.

Bareback English Equitation – 18 & Under

A. General Regulations and Requirements

1. Attire and equipment shall be the same as in Hunt Seat Equitation except no saddle is used. Clothing must be clean, workmanlike and neat.
2. Exhibitor to be judged on seat, hands and performance, without saddle. Appointments and suitability shall be considered.
3. Exhibitor should have a seat and hands that are light and supple, conveying the impression of complete control should any emergency arise.

B. Class Procedure – Refer to Hunt Seat Equitation Rules.

C. Position in Motion

1. At the walk and sitting trot, body should be vertical. At the posting trot, body should be inclined forward.
2. Canter, half way between the posting trot and the walk.
3. Galloping and jumping, same inclination as the posting trot.

D. Additional Work – Refer to Hunt Seat Equitation Rules.

Bareback Western Horsemanship – 18 & Under

A. General Regulations and Requirements

1. The exhibitor is judged on his/her ability to ride and control the horse properly without the use of a saddle. An exhibitor in this class must be able to display his/her knowledge of how to handle a horse properly through his/her riding ability in the ring.
2. Attire and equipment shall be the same as in Western Horsemanship except no saddle is used and chaps are prohibited.

B. Refer to Western Horsemanship Rules.

APHA World Show, continued

C. Basic Position of Exhibitor

1. Exhibitor should sit in a balanced, relaxed manner, up close to the horse's withers, keeping the back straight and shoulders even.
2. An exhibitor should be in balance with his/her horse at all times and should be able to sit the trot bareback.
3. No posting at the trot will be permitted.

D. Judging

1. An exhibitor shall be judged on his/her basic positions: hand, leg, seat and back positions.

E. For additional work, refer to Western Horsemanship Rules.

Youth Timed Event Jackpot Classes

All Youth Barrel Racing and Pole Bending World Championship class entries will be eligible to compete for a jackpot. Fastest times in the Youth classes pay back in each individual class. Payout will be based on number of paid jackpot entries per the payout schedule. Jackpot must be entered by 5 p.m. the night before the class on the regular class entry form. Once jackpot class has been designated, no transfer of fees to a different class/division will be allowed. Jackpot entry fees are non-refundable.

Youth PBRIP Sidepot - \$1,000 Added

A \$1,000 sidepot will be paid to the exhibitors of the top PBRIP eligible fastest times per the payout schedule in the Youth Barrel Racing 18 & Under World Championship class. Horse must be enrolled in the Paint Barrel Racing Incentive Program (PBRIP). PBRIP enrollment will be accepted at the show until 5 p.m. the day before the class. Sidepot must be entered by 5 p.m. the day before the class on the regular class entry form along with applicable entry fee.

Speed Event Rollover Times

Youth exhibitors may roll over their times to the corresponding class held on the same day in all the Barrel Racing, Pole Bending and Stake Race classes. See Rules SC-290.D.1., SC-295.C.1. and SC-296.C.2. in the APHA Rule Book. Rollover times will only be allowed for the same horse/exhibitor combination on the same day. No rollover times will be allowed to carry over to the following day's classes. Penalties will apply to rolled times. Rollovers apply to both class and jackpot placings if applicable.

Leadline

Open to youth three to eight years of age as of January 1. Regular Registry and Solid Paint-Bred horses eligible. Horses entered in Leadline do not have to be owned/leased by the youth exhibitor. See Rule YP-105.

Youth Stick Horse Class

Entry Fee: No entry fee

Eligibility: Open to all youth 7 years old and under. The only requirement is the youth must be accompanied by a Paint Stick Horse.

Judging: Class to be placed by one judge on the handling of the Stick Horse, appearance and/or costume, and the ability to proceed forward at several gaits.



APHA World Show, continued

Youth/Amateur/Open Awards and/or Prizes

The following classes do not count towards any special awards unless otherwise stated – Color classes, Green classes, Preliminary Working Hunter, Youth Introductory classes, Challenge, Sweepstakes, Jackpot, Breeders' Futurity and specialty association (NSBA, NRHA, NRCHA, NCHA, etc.) classes. All Challenge, Sweepstakes, Jackpot and Breeders' Futurity classes are not eligible for APHA points or World Championship titles, unless otherwise specified.

Note: APHA does not accept responsibility for misprints in daily award tabulations. All information is not final until verified. Shipping costs of awards not picked up at the show are the responsibility of the winners.

Tabulation

All all-around awards will be tabulated based on the top 10 placings under each judge. Horses placing in the top 10 will be given a point for each horse placing below them plus one point not to exceed 10 points for 1st place.

Example: In a class of 10 or more horses, 1st place receives 10 points, 2nd place receives 9 points, 3rd place receives 8 points, etc. In a class of 6, 1st place receives 6 points, 2nd place receives 5 points, etc.

Tiebreakers

In the event of a tie for an all-around award, the following system will be used to resolve the tie:

- The horse/exhibitor competing and placing in the top 10 in the most categories.
- The horse/exhibitor earning the most World Championships.
- The horse/exhibitor earning the most Reserve World Championships.

Youth World Championship Scholarships - \$100,000+ in Youth Scholarships Awarded

\$1,275 in scholarships will be awarded to first through third place and to one randomly drawn exhibitor in each youth world championship class. *Sponsored by American Paint Horse Foundation.*

- 1st will receive \$500, 2nd will receive \$400, 3rd will receive \$250 and the randomly selected exhibitor will receive \$125.

All youth All-Around Champions will each receive \$500 scholarships and the Reserve Champions will each receive \$250 scholarships.

World Show All-Around Awards

Halter (Performance Halter/Ranch Conformation) counts towards all-around awards tabulation (unless stated otherwise), but is not required to be eligible for the award.

Awards Package:

Champion

Bob's Saddle Certificate, courtesy Bob's Custom Saddles

- o Exception: English Performance - will receive an English hunt seat saddle

8 X 10 Photograph Certificate, courtesy Ruehle Photographix

\$500 Scholarship (Youth divisions only)

Reserve Champion

Harris Headstall Certificate, courtesy Harris Leather & Silverworks

- o Exception: English Performance - will receive an English bridle

Rod Patrick Boot Certificate, Rod Patrick Bootmakers

8 X 10 Photograph Certificate, courtesy Ruehle Photographix

\$250 Scholarship (Youth divisions only)

APHA World Show, continued

All-Around Open Show Horse

Awards will be presented to the horses accumulating the highest point total and second highest point total respectively in a minimum of three open world championship classes at the World Show excluding reining, working cow horse, cutting, roping, mounted shooting, speed and ranch classes. Open performance halter will count towards this award, but is not required. Only Open Regular Registry classes are eligible.

All-Around Open Western Performance Horse

Awards will be presented to the horses accumulating the highest point total and second highest point total respectively in a minimum of three open western performance world championship classes at the World Show to include reining, working cow horse, cutting, roping, mounted shooting, speed classes and open performance halter only. Open performance halter will count towards this award, but is not required. Only Open Regular-Registry classes are eligible.

All-Around Open English Performance Horse

Presented to the horses with the highest point total and second highest point total respectively in at least three open English performance world championship classes and/or open performance halter. Pleasure Driving points earned may be used toward this award. Open performance halter will count towards this award, but is not required. Only Open Regular-Registry classes are eligible.

All-Around Open Solid Paint-Bred Show Horse

Presented to the horses who earn the highest point total and second highest point total respectively in a minimum of three open solid paint-bred world championship classes at the World Show, excluding ranch classes. Open Solid Paint-Bred performance halter will count towards this award, but is not required.

All-Around Open Exhibitor

This award will be presented to the open exhibitors who earn the highest point total and second highest point total respectively in a minimum of three open world championship classes, excluding color classes, green classes and Preliminary Working Hunter. Includes classes for both Regular Registry and Solid Paint-Bred horses. *Plus, a special trophy buckle will be awarded to the All-Around Open Exhibitor in honor of Earnest Wilson, sponsored by Kay Hayes.*

All-Around Amateur – Amateur 19-44 and Masters 45 & Over

Awards will be given to the All-Around Amateur in both the Amateur (19-44) and Masters (45 & Over) divisions. These awards will be presented to the horse and exhibitor teams accumulating the highest point total and second highest point total respectively in a minimum of three Amateur world championship classes at the World Show, excluding ranch classes. Amateur performance halter will count towards this award, but is not required. Only Amateur Regular Registry classes are eligible. All-age Amateur classes count towards the exhibitor's corresponding age division award.

All-Around Amateur Solid Paint-Bred

Presented to the horse and exhibitor teams who earn the highest point total and second highest point total respectively in a minimum of three Amateur Solid Paint-Bred world championship classes at the World Show, excluding ranch classes. Amateur Solid Paint-Bred performance halter is not currently offered.

All-Around Novice Amateur

Awards will be presented to the Novice Amateur horse and exhibitor teams accumulating the highest point total and second highest point total in a minimum of three Novice Amateur world championship classes and/or Amateur performance halter at the World Show, excluding ranch classes. Amateur performance halter will count towards this award, but is not required.

All-Around Amateur Walk-Trot

Awards will be presented to the exhibitor and horse teams accumulating the highest point total and second highest point total in a minimum of three Amateur Walk-Trot world championship classes and/or Amateur performance halter. Amateur performance halter will count towards this award, but is not required.



APHA World Show, continued

All-Around Youth – 13 & Under and 14-18

Awards will be given to the All-Around Youth in both the 13 & under and 14-18 divisions. These awards will be presented to the horse and exhibitor teams who earn the highest point total and second highest point total in a minimum of three Youth world championship classes, excluding ranch classes. Youth performance halter counts towards this award, but is not required. Only Regular Registry classes are eligible. All-age Youth classes count towards the exhibitor's corresponding age division award. *Plus, a special trophy buckle will be awarded to the All-Around Youth 18 & under earning the highest point total overall per the above criteria in honor of Earnest Wilson, sponsored by Kay Hayes.*

All-Around Youth Solid Paint-Bred

Presented to the horse and exhibitor teams who earn the highest point total and second highest point total respectively in a minimum of three Youth Solid Paint-Bred world championship classes at the World Show, excluding ranch classes. Youth Solid Paint-Bred performance halter is not currently offered.

All-Around Novice Youth

Awards will be presented to the Novice Youth horse and exhibitor teams accumulating the highest point total and second highest point total in a minimum of three Novice Youth world championship classes and/or Youth performance halter, excluding ranch classes. Youth performance halter counts towards this award, but is not required.

All-Around Youth Walk-Trot

Awards will be presented to the horse and exhibitor teams accumulating the highest point total and second highest point total in a minimum of three youth walk-trot world championship classes and/or Youth performance halter. Youth performance halter counts towards this award, but is not required.

All-Around Open Ranch Horse

This award will be presented to the horses earning the highest point total and second highest point total respectively in a minimum of three Open ranch world championship classes. Classes to only include: Ranch Conformation, Ranch Riding, Ranch Rail Pleasure, Ranch Pleasure, Ranch Trail, Ranch Reining, Ranch Cow Work and Ranch Cutting. Only Regular Registry ranch classes are eligible.

All-Around Open Solid Paint-Bred Ranch Horse

This award will be presented to the horses earning the highest point total and second highest point total respectively in a minimum of three Open Solid Paint-Bred ranch world championship classes. Classes to only include: Ranch Conformation, Ranch Riding, Ranch Rail Pleasure, Ranch Pleasure, Ranch Trail, Ranch Reining, Ranch Cow Work and Ranch Cutting. Only Solid Paint-Bred ranch classes are eligible.

All-Around Amateur Ranch

Awards will be given to the Amateur and horse teams accumulating the highest point total and second highest point total respectively in a minimum of three Amateur ranch world championship classes. Classes to only include: Ranch Conformation, Ranch Riding, Ranch Trail, Ranch Pleasure, Ranch Rail Pleasure, Ranch Reining, Ranch Cow Work and Ranch Cutting. Only Regular-Registry ranch classes are eligible. Novice Amateur points do not count towards this award.

All-Around Amateur Solid Paint-Bred Ranch

Awards will be given to the Amateur and horse teams accumulating the highest point total and second highest point total respectively in a minimum of three Amateur Solid Paint-Bred ranch world championship classes. Classes to only include: Ranch Riding, Ranch Trail, Ranch Pleasure, Ranch Rail Pleasure, Ranch Reining, Ranch Cow Work and Ranch Cutting. Amateur Solid Paint-Bred Ranch Conformation is not currently offered.

All-Around Novice Amateur Ranch

This award will be presented to the Novice Amateur and horse teams earning the highest point total and second highest point total respectively in a minimum of three Novice Amateur ranch world championship classes and/or Amateur Ranch Conformation. Classes to only include: Ranch Conformation, Ranch Riding, Ranch Rail Pleasure, Ranch Pleasure, Ranch Trail, Ranch Reining, Ranch Cow Work and Ranch Cutting. Amateur Ranch Conformation counts towards this award, but is not required.

All-Around Youth Ranch

Presented to the horse and exhibitor teams accumulating the highest point total and second highest point total respectively in a minimum of three Youth ranch world championship classes. Classes to only include: Ranch Conformation, Ranch Riding, Ranch Trail, Ranch Pleasure, Ranch Rail Pleasure, Ranch Reining, Ranch Cow Work and Ranch Cutting. Only Regular-Registry youth ranch classes are eligible.

APHA World Show, continued

All-Around Youth Solid Paint-Bred Ranch

Presented to the horse and exhibitor teams accumulating the highest point total and second highest point total respectively in a minimum of three Youth Solid Paint-Bred ranch world championship classes. Classes to only include: Ranch Riding, Ranch Trail, Ranch Pleasure, Ranch Rail Pleasure and Ranch Reining. Youth Solid Paint-Bred Ranch Conformation is not currently offered.

Cinch To Win

APHA Corporate Partner, Cinch is rewarding 15 lucky Amateur exhibitors who are wearing their products in a BIG way! The World Champion is awarded a Cinch product if he or she is wearing Cinch or Cruel Denim products. The program is offered in the following 15 classes: Amateur Reining, Amateur Solid Paint-Bred Reining, Amateur Working Cow Horse, Amateur Ranch Cutting, Amateur Barrel Racing, Amateur Solid Paint-Bred Barrel Racing, Amateur Pole Bending, Amateur Tie-Down Roping, Amateur Heading, Amateur Heeling, Amateur Steer Stopping, Amateur Ranch Riding, Amateur Ranch Trail, Amateur Solid Paint-Bred Ranch Riding and Amateur Solid Paint-Bred Ranch Cow Work.

Robyn Hanna Youth Sportsmanship Award

Good sportsmanship is an important life skill and we'll be on the hunt for those who exemplify it. Five anonymous judges around the show will decide who receives the Robyn Hanna Youth Sportsmanship Award. Exhibitor votes will be tallied and factored into the judge's decision. A \$1,000 scholarship and *Gist buckle sponsored by The Milton Family will be awarded.*

Elegant April Memorial Award

The Elegant April Memorial Award is a three-tier award scale and will be awarded to the 14-18 aged youth and horse combination demonstrating excellence in the English events at the World Show. *Only exhibitors 14-18 years of age are eligible.*

- A memorial award and \$100 cash will be presented annually to the 14-18 aged youth who wins the World Championship in Youth Working Hunter 18 & Under.
- If during the same World Show, the same 14-18 aged youth and horse combination that wins the World Championship in Youth Working Hunter 18 & Under also wins the World Championship in Youth Hunter Hack 18 & Under, the \$100 cash awarded above will be replaced with \$250 cash and a memorial award.
- If during the same World Show the same 14-18 aged youth and horse team also win the World Championship in Youth Hunter Under Saddle 18 & Under or Youth Hunt Seat Equitation 18 & Under, the \$250 cash will be replaced with \$500 cash and a memorial award.

This award is presented in memory of Elegant April and will be presented by Jennifer and Margie Chan of Elegant Paint Horses.

Jackie Meade Memorial Award

A special award will be presented to the World Champion in Masters Amateur Trail in memory of Jackie Meade. *This award is sponsored by Clay and Betty Gant/Cowboy Bronze, Cross Timbers, MO.*

Shine My Zipper Memorial Award

A special award will be presented to the World Champion in Amateur Sr. Western Pleasure in memory of Shine My Zipper. *This award is sponsored by the Greathouse Family and Sheri Lang.*

Too Sleepy For Candy Memorial Award

A \$500 cash award and custom trophy will be presented to the World Champion in Novice Amateur Western Pleasure in memory of two-time World Champion mare Too Sleepy For Candy. *This award is sponsored by Susan Juroe, Longmont, CO.*



APHA World Show, continued

Tobiano Incentive Bonus

All Tobianos and Toveros entered in the following cutting, reining, working cow horse and ranch classes are automatically eligible to compete for a \$2,000 bonus check!

Cutting – Sponsored by Clark Bloodstock/Jay Clark - \$2,000 Tobiano Incentive Bonus

Jr. Cutting
Sr. Cutting
Am. Cutting

Reining – Sponsored by Secret Hills Ranch/Peter & Missy Benker - \$2,000 Tobiano Incentive Bonus

Jr. Reining
Sr. Reining
Am. Reining
Novice Am. Reining
Youth Reining

Ranch – Sponsored by Secret Hills Ranch/Peter & Missy Benker - \$2,000 Tobiano Incentive Bonus

Ranch Riding – Open, Amateur, Novice Amateur, Youth
Ranch Trail – Open, Amateur, Novice Amateur, Youth
Ranch Reining – Open, Amateur, Novice Amateur, Youth
Ranch Cow Work – Open, Amateur, Novice Amateur, Youth
Ranch Pleasure – Open, Amateur, Novice Amateur, Youth
Ranch Cutting – Open, Amateur, Novice Amateur, Youth

Working Cow Horse - Sponsored by Heartbreak Ridge Performance Horses/Kelly Pinkston DVM & Skip Rulen - \$2,000 Tobiano Incentive Bonus

Jr. Working Cow Horse
Sr. Working Cow Horse
Amateur Working Cow Horse
Amateur Limited Working Cow Horse

Eligibility Criteria: All Tobiano and Tovero entries in the above classes are automatically eligible for the incentive. No additional entry fee is required besides the class entry fee.

Tabulation: \$2,000 bonus awarded to the overall highest scoring entry in each discipline group. Winner takes all. Highest scoring overall in each discipline group – all final placing scores from all classes will be combined to determine winner.

Tie-breakers: Highest placing points earned overall in each discipline group – all final placing points from all classes will be combined to determine winner. If tie is still not broken, the money will be split between the tied entries.

Leading Breeder Award

An award will be given to the breeder earning the most points from horses placing in the top 10 in all World Championship classes at the APHA World Championship Show. All divisions count (open, amateur & youth). Challenge, Sweepstakes, Futurities, Stakes classes, etc. do not count towards this award. For a breeder to be eligible, at least three of that breeder's horses must be exhibited. The breeder is determined by APHA records. For example, John Doe (#123456) may compete against his wife Jane Doe (#654321) and against his farm Doe Paint Horses (#111222).

Tabulation: Award will be tabulated based on the top 10 placings under each judge. Horses placing in the top 10 will be given a point for each horse placing below them plus one point not to exceed 10 points for 1st place.

Example: In a class of 10 or more horses, 1st place receives 10 points, 2nd place receives 9 points, 3rd place receives 8 points, etc. In a class of 6, 1st place receives 6 points, 2nd place receives 5 points, etc.

APHA World Show, continued

Tiebreakers: In the event of a tie, the following system will be used to resolve the tie:

- The breeder of horses placing in the overall top 10 over the greater number of entries.
- The breeder of horses placing in the overall top 10 in the greater number of classes.
- The breeder of horses placing in the overall top 10 with the greater number of horses.

Award: A buckle will be awarded to the Leading Breeder.

Leading Owner/Breeder/Exhibitor Award

An award will be given to the individual that is the owner, breeder and exhibitor of horses earning the most points from all their horses' combined placings in the top 10 in all World Championship classes at the APHA World Championship Show. All divisions count (open, amateur & youth). Challenge, Sweepstakes, Futurities, Stakes classes, etc. do not count towards this award.

For an individual to be eligible, the exhibitor of the horse being shown must be the current recorded owner and the recorded breeder and/or be a member of the owner's/breeder's immediate family as per APHA records and in accordance with APHA rules outlined in AM-020.

Immediate family shall include the following: spouse, mother, father, son, daughter, brother, sister, grandchild, grandparent, stepgrandparent, legal ward, in-laws (father, mother, brother, sister, son, daughter), stepchild, stepparent, stepbrother, stepsister, half-brother, half-sister, aunt, uncle, niece, nephew or solely owned corporation, ranch or farm. Persons whose relationship is legally recognized as a domestic partnership or civil union under the laws of the jurisdiction in which they sought such relationship are considered immediate family. Such ownership must be evidenced by the records of the APHA.

- Individuals recorded as the show lessee at the time of showing are not eligible for this award.
- Horses whose current recorded ownership is in a partnership or jointly owned by any person other than those listed above are not eligible for this award.
- Horses whose breeder is a partnership consisting of unrelated individuals other than those listed above are not eligible for this award.
- The exhibitor must be related to each owner/breeder listed on the horse's registration certificate and/or every owner of the farm/business/partnership to be eligible for the award.
- Example: Jennifer Doe (#123456) may compete with her grandparent's horse (owned by John & Jane Doe #654321) and bred by their solely owned farm Doe Paint Horses (#111222).

Entry Deadline: Individuals that wish to be considered for the Leading Owner/Breeder/Exhibitor award recognition **must declare their eligibility by 5 p.m. on Friday, June 23, 2023 to be eligible for this special recognition.** Each horse to be included must be declared at the time of entry. No late entries will be accepted for this award and no additional horses can be added after June 23.

Tabulation: Award will be tabulated based on the top 10 placings under each judge. Horses placing in the top 10 will be given a point for each horse placing below them plus one point not to exceed 10 points for 1st place.

Example: In a class of 10 or more horses, 1st place receives 10 points, 2nd place receives 9 points, 3rd place receives 8 points, etc. In a class of 6, 1st place receives 6 points, 2nd place receives 5 points, etc.

Tiebreakers: In the event of a tie, the following system will be used to resolve the tie:

- The owner/breeder/exhibitor of horses placing in the overall top 10 over the greater number of entries.
- The owner/breeder/exhibitor of horses placing in the overall top 10 in the greater number of classes.
- The owner/breeder/exhibitor of horses placing in the overall top 10 with the greater number of horses.

Award: A buckle will be awarded to the Leading Owner/Breeder/Exhibitor.

Leading Owner Award

An award will be given to the owner earning the most points from horses placing in the top 10 in all APHA World Championship classes at the APHA World Championship Show. All divisions count (open, amateur & youth). Challenge, Sweepstakes, Futurities, Stakes classes, etc. do not count towards this award. For an owner to be eligible, at least two of that owner's horses must be exhibited. The owner is determined by APHA records. For example, John Doe (#123456) may compete against his wife Jane Doe (#654321) and against his farm Doe Paint Horses (#111222).



APHA World Show, continued

Tabulation: Award will be tabulated based on the top 10 placings under each judge. Horses placing in the top 10 will be given a point for each horse placing below them plus one point not to exceed 10 points for 1st place. Example: In a class of 10 or more horses, 1st place receives 10 points, 2nd place receives 9 points, 3rd place receives 8 points, etc. In a class of 6, 1st place receives 6 points, 2nd place receives 5 points, etc.

Tiebreakers: In the event of a tie, the following system will be used to resolve the tie:

- The owner of horses placing in the overall top 10 over the greater number of entries.
- The owner of horses placing in the overall top 10 in the greater number of classes.
- The owner of horses placing in the overall top 10 with the greater number of horses.

Award: A buckle will be awarded to the Leading Owner.

Youth Team Tournament

APHA is bringing fun and camaraderie to the show by offering a unique team tournament open to ALL youth. **No horse needed and open to all youth! COME JOIN THE FUN!**

Entry Fee & Deadline - All Entries Must Be Submitted Online

- Received by May 31 - \$25/person or \$150/team
- Received June 1-15 - \$35/person or \$210/team

Eligibility

All youth are invited to enter, regardless if they are affiliated with a team, regional club, state association or entering as an individual. Teams that do not have a full six member roster will have individuals placed on their team as needed to complete a six member team. (Youth can only be on one team. Individual entries will be placed on a team by APHA.) Associations or clubs affiliated with APHA are invited to sponsor team(s) to represent them in the YTT as well. Contestants DO NOT have to be AjPHA members to enter, but must be 18 years of age or younger as of January 1, 2023.

Entries will be limited to the first 50 teams.

Events

The Youth Team Tournament consists of four components and a grand finale finals competition. Events include: 1) The Great Amazing Race, 2) The TikTok-esque Video Challenge, 3) Knowledge Relay and 4) Written Test

The Great Amazing Race

- All team contestants will be integrated into a mixed team group that will compete in an amazing race/scavenger hunt-type activity that will take place on the grounds of the Will Rogers Memorial Center.
- A series of clues will lead each group to a specific location. Each group will then document their clue discovery with a picture of all six members and a representative at that location.
- This is a timed activity and will be scored based on the number of clues successfully solved in the fastest time. Scoring will be first based on the number of clues solved, secondly on the time achieved. Teams will be placed and points awarded based on the overall point system.
- Each member of the mixed team will be awarded points that will be applied to their original team.

The TikTok-esque Video Challenge

- Each team will draw the name of a person affiliated with the APHA World Show. This might be a trainer, staff, vendor, sponsor, or exhibitor. They will be given the contact information for that person, who will be available and on the grounds.
- The team will devise and conduct an interview with their assigned individual and will compose a video 1-2 minutes in length.

APHA World Show, continued

- The videos will be judged and scored on creativity, inclusiveness of all team members, and promotion/awareness of APHA and that individual's role.
- All videos will be judged and placed with points awarded based on the overall point system.

Knowledge Relay

- Teams will compete in the Knowledge Relay, a timed event that incorporates team building and general equine knowledge. Teams will be placed on the fastest time to complete the course with points awarded based on the overall point system.

Written Test

- Each team will work together to complete a written test that covers general APHA and equine knowledge. Each team will have the same amount of fixed time to complete the test.
- Teams will be ranked on the number of questions answered correctly in the fixed amount of time. Should there be ties, additional bonus questions will be utilized to break said ties.
- Placing points will be awarded based on the overall point system.

Point System

Points will be awarded in all components of the competition based on the following:

1st place.....12 pts.	6th place.....5 pts.
2nd place....9 pts.	7th place.....4 pts.
3rd place....8 pts.	8th place.....3 pts.
4th place....7 pts.	9th place.....2 pts.
5th place....6 pts.	10th place.....1 pt.

Grand Finale Finals

- All teams will be brought into the arena and introduced at the beginning of the Grand Finale Finals.
- The top six teams, based on their accumulated highest number of points, will compete in this surprise event.
- The finals will be conducted as a clean slate finals. Awards will be presented to the top six teams at the end of the finals.

APHA Youth Yearling Futurity Project

Youth now have the chance to earn prizes and recognition for their equine futurity projects. The objective is to teach and encourage youth to learn horse training skills by raising and training their own animals. The program is open to all youth members and all breeds of horses with extra incentives offered to Paint Horses (Regular Registry and Solid Paint-Bred). Exhibitors must be current AjPHA members. There are no ownership requirements, but ONLY the youth may train the horse after April 15 of the current show year and until the youth exhibitor has completed all their APHA Youth Futurity Project classes. Verbal guidance from outside trainers, parents and/or coaches is encouraged, but at no time can someone other than the youth showing the horse train the horse. Youth found in violation of these rules will be subject to disciplinary action.

Pre-Entry Fee (Received by May 15):

Youth Futurity Classes - \$75/class, Yearling Futurity Flat Fee - \$150 for all 3 classes
Two-Year-Old Futurity Flat Fee - \$150 for all 3 classes

Post Entry Fee (Received after May 15):

Youth Futurity Classes - \$100/class, Yearling Futurity Flat Fee - \$200 for all 3 classes
Two-Year-Old Futurity Flat Fee - \$200 for all 3 classes



APHA World Show, continued

Exhibitors are not required to compete in all futurity classes of their horse's age division, but they **MUST** complete the logbook and interview. The logbook is scored and required for the project, but there is not a class entry fee for the logbook. *Exhibitors may ONLY enter one Youth Futurity Project per division (i.e. a max of one yearling project and one two-year-old project).*

CLASSES

The APHA Youth Yearling Futurity Project consists of the following classes:

- Yearling In-Hand Trail
- Yearling Longe Line
- Yearling Showmanship
- Logbook & Interview

The APHA Youth Two-Year-Old Futurity Project consists of the following classes:

- Walk-Trot Trail
- Walk-Trot Rail
- Walk-Trot Pattern
- Logbook & Interview

Horses may be shown as pleasure-, hunter- or ranch-type in any of the classes. Riders/handlers should dress to type. Emphasis will be placed on training and horsemanship over movement in all classes. APHA legal tack and attire will be required for the chosen discipline in each class. Scoring will follow APHA rules for each respective class with additional rules listed with each class description. All classes will also be judged in accordance with applicable rules for Novice/Walk-Trot classes (i.e. disqualifications, OPs, etc.).

YEARLING PROJECT

Showmanship - To be judged in accordance with APHA Showmanship rules with the exception that hunt-seat attire may be worn.

Yearling In-Hand Trail - To be judged in accordance with APHA In-Hand Trail rules. Maneuvers may include walk and/or trot over poles, bridge, tarp, work gate, back L, turn-in box, yield front and/or hind end, stand ground tied, pick up hooves, stand for fly spray, etc.

Yearling Longe Line - To be judged in accordance with APHA Longe Line rules with the following exceptions: Conformation will not be counted but horses will still be tracked and judged for soundness. Presentation score will replace the conformation score based on 0-5. Emphasis shall be placed on rewarding training, responsiveness, safety and willingness. Movement should be secondary.

TWO-YEAR-OLD PROJECT

Walk-Trot Rail - To be judged in accordance with APHA rulebook for Walk-Trot Hunter Under Saddle, Western Pleasure, and Ranch Rail Pleasure. Exhibitors will ride together in the pen. Western Pleasure, Hunter Under Saddle, and Ranch Rail Pleasure types are all acceptable, but tack and attire must clearly suit the discipline. All exhibitors will be asked to walk, jog or trot, and extend the jog or trot each way, plus a reverse, stop, and back. Exhibitors should be judged on the responsiveness, willingness, and manners of their horse with movement secondary.

Walk-Trot Pattern - To be judged in accordance with APHA rulebook for Walk-Trot Hunt Seat Equitation and Western Horsemanship. Exhibitors will ride the pattern individually. Western Horsemanship, Hunt Seat Equitation, and Ranch Riding types are all acceptable, but tack and attire must clearly suit the discipline. Maneuvers that may be called for include walk, jog or trot, extended jog or trot, stop, back, turn (forehand if in English tack, haunches if in western), and sidepass. All exhibitors will complete the same pattern, with variations for discipline (such as a posting trot for Hunt Seat riders). Judging will be based on rider's form and connection with horse.

Walk-Trot Trail - To be judged in accordance with APHA rulebook for Walk-Trot Trail with the exception that hunt-seat attire may be worn. Exhibitors will work the designated pattern in the arena individually. Maneuvers may include walk and/or trot over poles, bridge, tarp, work gate, back L, turn-in box, yield front and/or hind end, stand ground tied, pick up hooves, stand for fly spray, mount or dismount, etc.



APHA World Show, continued

LOGBOOK & INTERVIEW

Logbook is due using the online submission form by **Friday, June 9**. Interview will consist of a short zoom meeting with the panel of judges, interview times will be selected on the logbook entry form. Possible dates to choose from are **Sunday, June 18 and Monday, June 19**.

Logbook – Complete online submission form found on the website at <https://apha.com/youthfurityproject/>

- Futurity Project Questions
- Record Book – Items to be reviewed in record book can include but are not limited to:
 - o Acquisition of project (why you chose this horse)
 - o Feeding and nutrition management
 - o Health, physical care and management
 - o Training plan and schedule
 - o Practice shows or other outings
 - o Project budget
 - o Biggest obstacle in your training program and how you overcame it
 - o If you received guidance or assistance, in person/online, from a professional, how did this shape your experience with your futurity horse?
- The interview will consist of standard project questions as well as any questions that panelists may have after reviewing your logbook.
- Scoring will be based on presentation, originality and precision of details. Scoring will be from 1-25 for 25% of the overall score.
- The 5 panelists for the logbook & interview will consist of two Competition Advisory Committee members, one APHA State Director, one APHA Judge, and one APHA Staff Member.

Overall Tabulation

For the overall awards, the classes will be tabulated in each age division as follows:

- Classes – 25%
- Logbook & Interview – 25%

The overall placings will be announced following the conclusion of the last class.

Awards

- Top 6 placings will be recognized in each individual class for both divisions.
- Overall placings will be awarded to the Top 3 in each division.
- The overall Highest-Placing Paint Horse will be awarded in each division.

AjPHA Executive Committee

2022-2023 AjPHA Executive Committee

President: Treylyn Hancock

President-Elect: Riley Francis

Vice President: Alexis Hollenweger

Secretary: Ava Mariotti

Treasurer: Malley Terryn

Zone 1: Colten Dulin

Zone 4: Teagan Kallus

Zone 5: Madison Brown

Zone 7: Alexis Hollenweger

Zone 8: Riley Francis

Zone 9: Ava Mariotti

Zone 10: Hannah Janssen

BUILD YOUR BRAND

Exciting opportunities at the 2023 APHA World Championship Show and Halter Million to help build purses for exhibitors!

- ▶ Sponsorship Packages
- ▶ Class Sponsorship
- ▶ Hospitality Rides
- ▶ Webcast Banners
- ▶ Scoreboard Ads
- ▶ Parties
- ▶ Advertising

Visit apha.com/worldshow/exhibitorsponsorships or email us at kcrawford@apha.com for additional information.





World Show Challenge, Sweepstakes, Stakes, Futurity & Jackpot Classes

These general conditions apply to all APHA Challenge and Sweepstakes Programs unless otherwise stated in the class conditions. For any situation(s) not covered in these rules, please refer to the Horse Show Rules and/or the current *APHA Rule Book*. All exhibitors and owners must be current members of the American Paint Horse Association.

Conditions

Rules Governing Competition

Challenge or Sweepstakes entries may be shown prior to the Challenge or Sweepstakes classes. All official rules of the APHA or World Show Premium Book will apply to Challenge and/or Sweepstakes classes.

In the absence of specific rules and/or conditions not covered by the Premium Book, the final decision will be governed by the Executive Director and/or the APHA Board of Directors, and all decisions will be final.

Failure to comply with all rules will cause all fees, awards and earnings to be forfeited and entry to be disqualified.

Entry Declaration

All entrants in the 2-Year-Old Western Pleasure, 2-Year-Old Hunter Under Saddle, 3-Year-Old Western Pleasure, 3-Year-Old Hunter Under Saddle, 3-Year-Old Western Pleasure Challenge and 3-Year-Old Hunter Under Saddle Challenge must declare they will be exhibiting in their class by 5 p.m. the day prior to the class in order for the classes to be cut properly and the working order posted. All entries not included in the working order as posted will not be allowed to show.

Registration Papers

Original registration papers or copies are required to compete. Owners or handlers of Challenge and Sweepstakes horses will be required to present original registration papers or photocopy to pick up entry packets.

Change of Ownership

An entry may change ownership and retain eligibility under the new owner. Entry payments must comply with the payment schedule. See Transfer Policy on page 2.

Payout Checks

All prize money will be paid by checks made payable to the recorded owner/lessee at the time class placings are awarded,

(exception: prize money earned in PBRIP Barrel Racing Sweepstakes and mounted shooting will be made payable to the exhibitors.) After the results of all drug tests are received, the checks will be mailed from the APHA office within 30 days.

Exhibitor/Horse Combination

The same exhibitor must show the same horse under all the judges in a class, including preliminaries and finals. Any changes in the exhibitor in between preliminaries and finals may be made only due to accident or illness of the exhibitor and with permission of the Show Management.

Exhibiting Multiple Horses

Exhibitors may show a maximum of five horses and must exhibit the same horses throughout the class unless otherwise stated under specific class conditions. See Rule SC-185.F.

Owners may enter as many horses as they choose.

Non-Pro Eligibility

A Non-Pro must be enrolled in the APHA Amateur or Youth Program and must meet the ownership/lease requirements per Rule AM-020 and YP-015 respectively.

Electronic Devices

Exhibitors using electronic devices or two-way communication devices inside the show arena or show ring shall be automatically disqualified unless assistance is necessitated under provisions of Rule SC-160.F. and approval by the Board of Directors has been granted.

Tack and Attire

Exhibitors must be required to drop headstalls to be viewed by an appointed representative. Tying or fastening a horse's mouth is cause for disqualification. Refer to the *APHA Rule Book* for appropriate attire and tack.

See individual class rules for specific equipment requirements.

Judging

The Western Pleasure and Hunter Under Saddle Challenge and Sweepstakes classes will be judged in one go-round. Five judges will be used dropping the high and low placing to determine the final placings of the class, unless specified otherwise. If cuts are necessary, there will be a specific number of cuts, taking a specific number of horses out of each cut to result in a minimum of 15 horses going back to the finals.

World Show Challenge, Sweepstakes & Jackpot Classes, continued

The Cutting, Reining and Working Cow Horse Challenge classes will be judged by five judges with the high and low scores dropped.

Decisions of the judges are final, and entries will be accepted only on this condition.

Ties

In the event of a tie in the preliminary round for 15th place, all horses tied for 15th will be brought back to the finals in the scored classes. Tie-breaker judge's placings will be used in placed classes.

All ties for first place in the finals round in Cutting, Reining and Working Cow Horse classes will be broken if the tied exhibitors agree to a run-off. If the tied exhibitors choose not to run-off, the exhibitors will be named co-champions and the prize money from their placings will be split equally between the tied exhibitors. The winner of the physical awards will be determined by a flip of a coin. However, when one exhibitor opts to run-off and the other does not, the exhibitor(s) who declines to run-off will forfeit first place to the other(s).

In the event of any other ties in the finals round, the prize money of the tied places will be added together and split equally between those horses tied.

Ties in placed classes will be broken by the tiebreaker judge's placings.

Payouts

The total purse for each Challenge and Sweepstakes class will be the sum of all entry fees (excluding the office charge, cattle charge, partial payments, penalty fees and trophy fees if applicable) and the money added by Show Management. In the Reining Challenges, the 5% NRHA show fees and the following trophy fees will be deducted from the purse: Levels with \$2,000 or more added - \$605 NRHA trophy fee, Levels with \$1,000-\$1,999 added - \$425 trophy fee and Levels with \$500-\$999 added - \$290 NRHA trophy fee.

Purse will be distributed to finals placings only.

Payout Schedule

# of Paid Entries	Placings Paid	1st	2nd	3rd	4th	5th	6th	7th	8th	9th	10th	11th	12th	13th	14th	15th
1-2	1	100%														
3-4	2	60%	40%													
5-6	3	45%	35%	20%												
7-9	4	40%	30%	20%	10%											
10-12	5	34%	27%	20%	10%	9%										
13-15	6	32%	22%	19%	10%	9%	8%									
16-19	7	28%	22%	17%	10%	9%	8%	6%								
20-23	8	26%	22%	14%	10%	9%	8%	6%	5%							
24-27	9	26%	19%	13%	10%	9%	8%	6%	5%	4%						
28-31	10	25%	18%	13%	10%	8.5%	7%	6%	5%	4%	3.5%					
32-35	11	25%	17%	12%	9.5%	8%	7%	6%	5%	4%	3.5%	3%				
36-40	12	25%	16%	11%	9%	8%	7%	6%	5%	4%	3.5%	3%	2.5%			
41-44	13	23%	16%	11%	9%	8%	7%	6%	5%	4%	3.5%	3%	2.5%	2%		
45-49	14	23%	15%	10.5%	9%	8%	7%	6%	5%	4%	3.5%	3%	2.5%	2%	1.5%	
50+	15	23%	14%	10.5%	9%	8%	7%	6%	5%	4%	3.5%	3%	2.5%	2%	1.5%	1%

Challenge Classes

Open to Regular Registry and Solid Paint-Bred horses.

421	3-Year-Old Hunter Under Saddle Challenge \$7,000 Added
1320	3-Year-Old Western Pleasure Challenge \$7,000 Added
650 649 648 647	3-Year-Old Reining Challenge – Open Level 4 - \$3,500 Added Open Level 3 - \$2,000 Added Open Level 2 - \$1,250 Added Open Level 1 - \$750 Added
756 755 754 753	Non-Pro 3-Year-Old Reining Challenge – Non-Pro Level 4 - \$3,500 Added Non-Pro Level 3 - \$2,000 Added Non-Pro Level 2 - \$1,250 Added Non-Pro Level 1 - \$750 Added
642 641 640 639	4-, 5-, 6- and 7-Year-Old Reining Challenge – Open Level 4 - \$15,000 Added Open Level 3 - \$7,000 Added Open Level 2 - \$5,000 Added Open Level 1 - \$3,000 Added
748 747 746 745	Non-Pro 4-, 5-, 6- and 7-Year-Old Reining Challenge – Non-Pro Level 4 - \$15,000 Added Non-Pro Level 3 - \$7,000 Added Non-Pro Level 2 - \$5,000 Added Non-Pro Level 1 - \$3,000 Added
761 760 759 758	8-Year-Old & Older Reining Challenge - Open Level 4 - \$1,500 added Open Level 3 - \$1,250 added Open Level 2 - \$800 added Open Level 1 - \$600 added
551 550 549 548	Non-Pro 8-Year-Old & Older Reining Challenge - Non-Pro Level 4 - \$1,500 added Non-Pro Level 3 - \$1,250 added Non-Pro Level 2 - \$800 added Non-Pro Level 1 - \$600 added
635	4- & 5-Year-Old Working Cow Horse Challenge \$6,500 Added + \$1,000 Texas-Bred Incentive
726	Non-Pro Working Cow Horse Challenge \$1,500 Added + \$1,000 Texas-Bred Incentive
826	Non-Pro Limited Working Cow Horse Challenge \$1,500 Added + \$1,000 Texas-Bred Incentive
822	6-Year-Old & Older Working Cow Horse Challenger \$6,500 + \$1,000 Texas-Bred Incentive



World Show Challenge, Sweepstakes & Jackpot Classes, continued

Awards

There will be no APHA points awarded for Challenge or Sweepstakes classes.

There will be no World Champions determined, only World Show Champions.

3-Year-Old Western Pleasure and 3-Year-Old Hunter Under Saddle Challenge

Entry Fees and Deadlines

- Submitted online on or before May 15 (includes \$150 office charge).....\$465
- Submitted online, postmarked, faxed or emailed on or after May 16 until 5 p.m. the day before class (includes \$150 office charge).....\$650

These classes will be judged in accordance with their respective rules as listed in the *APHA Rule Book*.

Note: Three-Year-Old Western Pleasure horses are to be shown in either an acceptable snaffle bit or hackamore only. See Rules SC-245.B.3 and SC-240.D-E.

Three-Year-Old Hunter Under Saddle horses must be shown in an acceptable snaffle bit only per Rule SC-205.B.3.

Chrome Cash Reining Challenges

(Presented by Tenda Horse Products & FarmPaint.com)

Entry Fees and Deadlines

See entry form for all fees.

Pre-entry deadline submitted online or postmarked on or before May 15.

Late fees apply on or after May 16.

The Chrome Cash Reining Challenges will be leveled using NRHA's eligibility criteria. All levels will be held concurrently.

Each exhibitor's eligibility will be based upon the 2023 NRHA Category 2 & 6 class eligibility lists. Each individual is responsible for his or her correct class eligibility.

All classes are NRHA approved. Payouts will be paid per NRHA Schedule B. Texas-Bred Incentive paid out as follows:

1st \$500/2nd \$300/3rd \$200

Chrome Cash 4, 5, 6 & 7-Year-Old Reining Challenge - Open & Non-Pro

- Level 4 - \$15,000 Added**
- Level 3 - \$7,000 Added**
- Level 2 - \$5,000 Added**
- Level 1 - \$3,000 Added**

Plus, a **\$1,000 Texas-Bred Incentive** will be offered overall per class. To be eligible, horses must have been foaled in Texas and pay a \$25 entry fee. Incentive will be paid out to the top 3 placing eligible horses.

Chrome Cash 3-Year-Old Reining Challenge - Open & Non-Pro

- Level 4 - \$3,500 Added**
- Level 3 - \$2,000 Added**
- Level 2 - \$1,250 Added**
- Level 1 - \$750 Added**

Plus, a **\$1,000 Texas-Bred Incentive** will be offered overall per class. To be eligible, horses must have been foaled in Texas and pay a \$25 entry fee. Incentive will be paid out to the top 3 placing eligible horses.

Chrome Cash 8-Year-Old & Older Reining Challenge - Open & Non-Pro

- Level 4 - \$1,500 added**
- Level 3 - \$1,250 added**
- Level 2 - \$800 added**
- Level 1 - \$600 added**

The Reining Challenge classes will be judged in accordance with NRHA and APHA official rules. The bridle must be checked by the designated judge in the paddock. All riders must also drop the bridle immediately after the performance. Those riders not complying will receive a no score.

In the **4-, 5-, 6- and 7-Year-Old Reining Challenges**, all horses must be shown one-handed in a legal curb bit only per SC-240.F, no matter the age of the horse.

In the **3-Year-Old Reining Challenges**, horses may be shown two-handed in a snaffle bit or hackamore only.

When riding two-handed, horses may be shown in a snaffle bit or hackamore with one or both hands on both reins. In reining, only one rein must be crossed over the neck and held with two hands. Closed reins (example mecate) may not be used with a snaffle bit, except in reining, where a mecate is permitted. Rider's hands should be carried near pommel and not further than four (4) inches out on either side of the saddle horn with very limited movement. See Rule SC-240.B.

Owners may enter as many horses as they choose. **Exhibitors may show a maximum of three horses per class/level** and must exhibit the same horses throughout the class.



World Show Challenge, Sweepstakes & Jackpot Classes, continued

NRHA All-Breed Classes

Entry Fees and Deadlines
See entry form for all fees.

Pre-entry deadline submitted online or postmarked on or before May 15.
Late fees apply on or after May 16.

All classes will be run in accordance with NRHA rules. All levels will be held concurrently as indicated below. Payouts will be paid per NRHA payout schedule A.

- NRHA Open – \$2,500 added
- NRHA Intermediate Open – \$1,000 added
- NRHA Limited Open – \$500 added
- NRHA Rookie Pro – \$500 added
- NRHA Non-Pro – \$2,500 added
- NRHA Intermediate Non-Pro – \$1,000 added
- NRHA Limited Non-Pro – \$500 added
- NRHA Prime Time Non-Pro – \$1,000 added
- NRHA Youth 13 & Under – Jackpot
- NRHA Youth 14-18 – Jackpot
- NRHA Novice Horse Open
 - Level 2 – \$1,000 added
- NRHA Novice Horse Open
 - Level 1 – \$500 added
- NRHA Novice Horse Non-Pro
 - Level 2 – \$1,000 added
- NRHA Novice Horse Non-Pro
 - Level 1 – \$500 added
- NRHA Rookie 2 – \$200 added
- NRHA Rookie 1 – Jackpot

Chrome Cash Working Cow Horse Challenge

Entry Fees and Deadlines

Chrome Cash 4- & 5-Year-Old Working Cow Horse Challenge
Chrome Cash 6-Year-Old & Older Working Cow Horse Challenge

- Submitted online on or before May 15 (includes \$150 office and \$60 cattle charges).....\$510
- Submitted online, postmarked, faxed or emailed on or after May 16 until 5 p.m. the day before class (includes \$150 office and \$60 cattle charges).....\$710

Chrome Cash Non Pro Working Cow Horse Challenge All Ages & Non-Pro Limited WCH Challenge (Boxing)

- Submitted online on or before May 15 (includes \$150 office and \$60 cattle charges).....\$310
- Submitted online, postmarked, faxed or emailed on or after May 16 until 5 p.m. the day before class (includes \$150 office and \$60 cattle charges).....\$450

The Working Cow Horse Challenge classes will be judged in accordance with APHA official rules. The bridle must be checked by the designated judge in the paddock. All riders

must drop the bridle immediately after the performance. Those exhibitors not complying will receive a no score.

When riding two-handed, horses may be shown in a snaffle bit or hackamore with one or both hands on both reins. In Working Cow Horse, at least one rein must be crossed over the neck and held with two hands. Closed reins (mecate) may not be used with a snaffle bit, except in working cow horse and reining, where a mecate is permitted. Rider's hands should be carried near pommel and not further than four (4) inches out on either side of the saddle horn with very limited movement. See Rule SC-240.B.

Owners may enter as many horses as they choose. Riders may ride a maximum of five horses and must exhibit the same horses throughout the class. See Rule SC-185.F.

Payout

The total purse will be the sum of all entry fees (excluding the office charge, cattle charge, partial payments and penalty payments) and any added money.

Plus, a \$1,000 Texas-Bred Incentive will be offered. To be eligible, horses must have been foaled in Texas and enter the class on the regular class entry form along with a \$25 entry fee. Incentive will be paid out to the top 3 placing eligible horses. Texas-Bred payouts are as follows:

1st \$500/2nd \$300/3rd \$200

Sweepstakes Classes

Open to Regular Registry and Solid Paint-Bred horses.

1228	Bridleless Western Pleasure Sweepstakes \$1,000 Added
1213	3-Year-Old Novice Horse Limited Rider Western Pleasure Sweepstakes \$3,000 Added
1128	Non-Pro 2-Year-Old Western Pleasure Sweepstakes \$3,000 Added
616	Non-Pro 2-Year-Old Hunter Under Saddle Sweepstakes \$3,000 Added
1031	Non-Pro 3-Year-Old Western Pleasure Sweepstakes \$3,000 Added
329	Non-Pro 3-Year-Old Hunter Under Saddle Sweepstakes \$3,000 Added
929-936	Open & SPB Ranch Riding Sweepstakes (& World Championship) \$3,000 Added
1239	3-Year-Old Ranch Riding Sweepstakes \$3,000 Added



World Show Challenge, Sweepstakes & Jackpot Classes, continued

1330	4- & 5-Year-Old Ranch Riding Sweepstakes \$3,500 Added
1151-1155	Amateur & Amateur SPB Ranch Riding Sweepstakes (& World Championship) \$3,000 Added
1034-1041	Open (Jr. & Sr.) & SPB Ranch Trail Sweepstakes (& World Championship) \$3,000 Added
1232-1236	Amateur & Amateur SPB Ranch Trail Sweepstakes (& World Championship) \$3,000 Added
953	Open Ranch Rail Pleasure Sweepstakes (& World Championship) \$1,500 Added
949	Open Solid Paint-Bred Ranch Rail Pleasure Sweepstakes (& World Championship) \$1,500 Added
1145	Amateur Ranch Rail Pleasure Sweepstakes (& World Championship) \$1,500 Added
1158	Amateur Solid Paint-Bred Ranch Rail Pleasure Sweepstakes (& World Championship) \$1,500 Added
1304	3-Year-Old Trail Sweepstakes \$3,000 Added
1204	Non-Pro 3-Year-Old Trail Sweepstakes \$3,000 Added
806	Non-Pro Trail Sweepstakes \$3,000 Added
1211	Junior Trail Sweepstakes \$3,000 Added
417	Non-Pro 4-Year-Old & Older Hunter Under Saddle Sweepstakes \$3,000 Added
924	4-Year-Old & Older Western Pleasure Sweepstakes \$3,000 Added
715	Non-Pro 4-Year-Old & Older Western Pleasure Sweepstakes \$3,000 Added
218	4-Year-Old & Older Hunter Under Saddle Sweepstakes \$3,000 Added
1422	Timed Team Roping Sweepstakes \$2,500 Added

Awards

A World Show Champion will be determined. There will be no APHA points awarded for Sweepstakes classes unless specified otherwise.

Bridleless Western Pleasure Sweepstakes

Entry Fees and Deadlines

- Submitted online on or before May 15 (includes \$150 office charge).....\$250
- Submitted online, postmarked, faxed or emailed on or after May 16 until 5 p.m. the day before class (includes \$150 office charge).....\$390

Eligibility

Horses must be 2 years of age or older.

Special Conditions

Western tack and attire must be used. The horse's head will be bridleless. Only a plain leather strap, not to exceed one inch in width, will be permitted around the horse's neck. Must ride with one hand on the reins the entire class or with two hands on the reins the entire class.

Judging

To be judged in accordance with APHA Western Pleasure Rules SC-235, SC-240 and SC-245.

Payout

APHA will add \$1,000 to the purse. The total purse will be the sum of all entry fees (excluding the office charge, partial payments, and penalty payments) and any added money.

3-Year-Old Novice Horse Limited Rider Western Pleasure Sweepstakes

Entry Fees and Deadlines

- Submitted online on or before May 15 (includes \$150 office charge).....\$250
- Submitted online, postmarked, faxed or emailed on or after May 16 until 5 p.m. the day before class (includes \$150 office charge).....\$390

Eligibility

A Novice Horse is a horse who has not earned more than a total of 15 points and/or \$1,000 in Western Pleasure in any organization (any and all divisions) or won a World or Reserve World Championship in Western Pleasure as of January 1, 2023. A Limited Rider is a rider that has not earned the following as of January 1 of the show year:

- Earned an APHA Open World Champion, Open Reserve World Champion, Challenge Champion, Reserve Challenge Champion, Breeders' Trust Stakes Champion or Reserve Champion (excluding Limited Division) title in 2020-2022 in the same discipline in which they are exhibiting.
- Earned an AQHA Open World or Reserve World Champion title in 2020-2022 in the same discipline in which they are exhibiting.
- Must be eligible for corresponding NSBA Limited Division.

Judging

To be judged in accordance with APHA Rule SC-235, 240 & 245.



World Show Challenge, Sweepstakes & Jackpot Classes, continued

Three-Year-Old Western Pleasure horses are to be shown in either an acceptable snaffle bit or hackamore only. See Rules SC-245.B.3 and SC-240.D-E.

Payout

APHA will add \$3,000 to the purse. The total purse will be the sum of all entry fees (excluding the office charge, partial payments, and penalty payments) and any added money.

Non-Pro 2-Year-Old Hunter Under Saddle Sweepstakes and Non-Pro 2-Year-Old Western Pleasure Sweepstakes

Entry Fees and Deadlines

- Submitted online on or before May 15 (includes \$150 office charge).....\$250
- Submitted online, postmarked, faxed or emailed on or after May 16 until 5 p.m. the day before class (includes \$150 office charge).....\$390

Eligibility

Horse must be 2 years of age, exhibited by a non-pro. A non-pro must be enrolled in the APHA Amateur or Youth Program and must meet the ownership/lease requirements as per Rule AM-020 and YP-015 respectively.

Judging

To be judged in accordance with APHA Western Pleasure Rules SC-235, 240, 241 and 245 and APHA Hunter Under Saddle Rules SC-195, 200, 201 and 205.

Two-Year-Old Western Pleasure horses are to be shown in either an acceptable snaffle bit or hackamore only. Three-piece mouthpieces may not be used. See Rules SC-245.B.4 and SC-240.D-E.

Two-Year-Old Hunter Under Saddle horses are to be shown in an acceptable snaffle bit only. See Rule SC-205.B.4.

Payout

APHA will add \$3,000 to the purse. The total purse will be the sum of all entry fees (excluding the office charge, partial payments, and penalty payments) and any added money.

Non-Pro 3-Year-Old Hunter Under Saddle Sweepstakes and Non-Pro 3-Year-Old Western Pleasure Sweepstakes

Entry Fees and Deadlines

- Submitted online on or before May 15 (includes \$150 office charge).....\$250

- Submitted online, postmarked, faxed or emailed on or after May 16 until 5 p.m. the day before class (includes \$150 office charge).....\$390

Eligibility

Horse must be 3 years of age, exhibited by a non-pro. A non-pro must be enrolled in the APHA Amateur or Youth Program and must meet the ownership/lease requirements as per Rule AM-020 and YP-015 respectively.

Judging

To be judged in accordance with APHA Western Pleasure Rules SC-235, 240, 241 and 245 and APHA Hunter Under Saddle Rules SC-195, 200, 201 and 205.

Three-Year-Old Western Pleasure horses are to be shown in either an acceptable snaffle bit or hackamore only. See Rules SC-245.B.3 and SC-240.D-E.

Three-Year-Old Hunter Under Saddle horses are to be shown in an acceptable snaffle bit only. See Rule SC-205.B.3.

Payout

APHA will add \$3,000 to the purse. The total purse will be the sum of all entry fees (excluding the office charge, partial payments, and penalty payments) and any added money.

4-Year-Old & Older Western Pleasure Sweepstakes and 4-Year-Old & Older Hunter Under Saddle Sweepstakes

Entry Fees and Deadlines

- Submitted online on or before May 15 (includes \$150 office charge).....\$250
- Submitted online, postmarked, faxed or emailed on or after May 16 until 5 p.m. the day before class (includes \$150 office charge).....\$390

Eligibility

Open to Regular Registry and Solid Paint-Bred horses. These classes will be judged in accordance with their respective rules as listed in the *APHA Rule Book*. All horses must be shown one-handed in a legal curb bit only per SC-240.F, no matter the age of the horse.

Payout

APHA will add \$3,000 to the purse. The total purse will be the sum of all entry fees (excluding the office charge, partial payments and penalty payments) and any added money.



World Show Challenge, Sweepstakes & Jackpot Classes, continued

Non-Pro 4-Year-Old & Older Western Pleasure Sweepstakes and Non-Pro 4-Year-Old & Older Hunter Under Saddle Sweepstakes

Entry Fees and Deadlines

- Submitted online on or before May 15 (includes \$150 office charge).....\$250
- Submitted online, postmarked, faxed or emailed on or after May 16 until 5 p.m. the day before class (includes \$150 office charge).....\$390

Eligibility

Open to Regular Registry and Solid Paint-Bred horses, exhibited by a non-pro. A non-pro must be enrolled in the APHA Amateur or Youth Program and must meet the ownership/lease requirements as per Rule AM-020 and YP-015 respectively. These classes will be judged in accordance with their respective rules as listed in the *APHA Rule Book*.

Payout

APHA will add \$3,000 to the purse. The total purse will be the sum of all entry fees (excluding the office charge, partial payments and penalty payments) and any added money.

3-Year-Old Trail Sweepstakes, Non-Pro 3-Year-Old Trail Sweepstakes, Junior Trail Sweepstakes and Non-Pro Trail Sweepstakes

Entry Fees and Deadlines

- Submitted online on or before May 15 (includes \$150 office and \$60 equipment/schooling charges).....\$310
- Submitted online, postmarked, faxed or emailed on or after May 16 until 5 p.m. the day before class (includes \$150 office and \$60 equipment/schooling charges).....\$450

Eligibility

Open to Regular Registry and Solid Paint-Bred horses. These classes will be judged in accordance with their respective rules as listed in the *APHA Rule Book*. **Exception: 3-Year-Old Trail Sweepstakes horses must be shown in a snaffle bit or hackamore only.**

A non-pro must be enrolled in the APHA Amateur or Youth Program and must meet the ownership/lease requirements as per Rule AM-020 and YP-015 respectively.

The Junior Trail Sweepstakes will be held concurrently with the Junior Trail World Champion-

ship class. The Non-Pro Trail Sweepstakes will be held concurrently with the Amateur Trail World Championship class.

Payout

APHA will add \$3,000 to the purse. The total purse will be the sum of all entry fees (excluding the office charge, equipment/schooling fee, partial payments and penalty payments) and any added money.

Open Ranch Riding Sweepstakes and Amateur Ranch Riding Sweepstakes (& World Championship)

The Open Ranch Riding Sweepstakes will be run as a Sweepstakes class and a World Championship class concurrently. The Sweepstakes portion of the class is open to Regular Registry and Solid Paint-Bred horses. The World Championship portion of the class will be held concurrently, but awards will remain separate for the Regular Registry and Solid Paint-Bred horses.

The Amateur Ranch Riding Sweepstakes will be run as a Sweepstakes class and a World Championship class concurrently. The Sweepstakes portion of the class is open to Regular Registry and Solid Paint-Bred horses. The Amateur World Championship portion of the class will be held concurrently, but awards will remain separate for the Regular Registry and Solid Paint-Bred horses.

Entry Fees and Deadlines

- Submitted online on or before May 15 (includes \$150 office charge).....\$250
- Submitted online, postmarked, faxed or emailed on or after May 16 until 5 p.m. the day before class (includes \$150 office charge).....\$390

Eligibility

Horses must be three years of age or older. No horse may cross enter into any other Western Pleasure or Hunter Under Saddle class at the World Show.

For Amateur Ranch Riding, exhibitor must be enrolled in the APHA Amateur program and meet ownership/lease requirements as per Rule AM-020.

Judging

Class will be judged by five judges. To be judged in accordance with APHA Ranch Riding Rule SC-302.



World Show Challenge, Sweepstakes & Jackpot Classes, continued

Awards

APHA will add \$3,000 to the purse of each class.

The total purse will be the sum of all entry fees (excluding the office charge, partial payments, and penalty payments) and any added money. World Championship title and APHA points will also be awarded.

3-Year-Old Ranch Riding Sweepstakes & 4- & 5-Year-Old Ranch Riding Sweepstakes

Entry Fees and Deadlines

- Submitted online on or before May 15 (includes \$150 office charge).....\$250
- Submitted online, postmarked, faxed or emailed on or after May 16 until 5 p.m. the day before class (includes \$150 office charge) \$390

Eligibility

Open to Regular Registry and Solid Paint-Bred horses. These classes will be judged in accordance with their respective rules as listed in the APHA Rule Book. 3-year-olds must be shown two-handed in a snaffle bit or hackamore only. 4- & 5-year-olds may be shown in any legal bridle per Rule SC-301.F.

Payout

APHA will add \$3,000 to the 3-Year-Old Ranch Riding Sweepstakes purse and \$3,500 to the 4- & 5-Year-Old Ranch Riding Sweepstakes purse. The total purse will be the sum of all entry fees (excluding the office charge, partial payments and penalty payments) and any added money.

Ranch Trail Sweepstakes and Amateur Ranch Trail Sweepstakes (& World Championship)

The Ranch Trail Sweepstakes will be run as a Sweepstakes class and a World Championship class concurrently. The Sweepstakes portion of the class is open to Regular Registry and Solid Paint-Bred horses. The World Championship portion of the class will be held concurrently, but awards will remain separate for the Regular Registry and Solid Paint-Bred horses.

The Amateur Ranch Trail Sweepstakes will be run as a Sweepstakes class and a World Championship class concurrently. The Sweepstakes portion of the class

is open to Regular Registry and Solid Paint-Bred horses. The Amateur World Championship portion of the class will be held concurrently, but awards will remain separate for the Regular Registry and Solid Paint-Bred horses.

Entry Fees and Deadlines

- Submitted online on or before May 15 (includes \$150 office and \$60 equipment/schooling charges).....\$310
- Submitted online, postmarked, faxed or emailed on or after May 16 until 5 p.m. the day before class (includes \$150 office and \$60 equipment/schooling charges).....\$450

Eligibility

Horses must be three years of age or older. No horse may cross enter into any other Trail class at the World Show.

For Amateur Ranch Trail, exhibitor must be enrolled in the APHA Amateur program and meet ownership/lease requirements as per Rule AM-020.

Judging

Class will be judged by five judges. To be judged in accordance with APHA Ranch Horse Class rules SC-301.

Payout

APHA will add \$3,000 to the purse. The total purse will be the sum of all entry fees (excluding the office charge, equipment/schooling fee, partial payments, and penalty payments) and any added money. World Championship title and APHA points will also be awarded.

Ranch Rail Pleasure Sweepstakes / Solid Paint-Bred Ranch Rail Pleasure Sweepstakes / Amateur Ranch Rail Pleasure Sweepstakes / Amateur Solid Paint-Bred Ranch Rail Pleasure Sweepstakes (& World Championships)

The Ranch Rail Pleasure Sweepstakes will be run as a Sweepstakes class and a World Championship class concurrently.

Entry Fees and Deadlines

- Submitted online on or before May 15 (includes \$150 office charge)..... \$250
- Submitted online, postmarked, faxed or emailed on or after May 16 until 5 p.m. the day before class (includes \$150 office charge)..... \$390

World Show Challenge, Sweepstakes & Jackpot Classes, continued

Eligibility

Horses must be three years of age or older. No horse may cross enter into any other Western Pleasure or Hunter Under Saddle class at the World Show. For Amateur Ranch Rail Pleasure, exhibitor must be enrolled in the APHA Amateur program and meet ownership/lease requirements as per Rule AM-020.

Judging

Class will be judged by five judges. To be judged in accordance with APHA Ranch Rail Pleasure Rule SC-303.

Awards

APHA will add \$1,500 to the purse of each class. The total purse will be the sum of all entry fees (excluding the office charge, partial payments, and penalty payments) and any added money. World Championship title and APHA points will also be awarded.

Ranch Horse Triple Crown Challenge – All-Breed – Presented by Four Star Quarter Horses

Classes Offered (Open, Non-Pro & Youth): Ranch Riding, Ranch Rail & Ranch Trail

\$40,000 Added Guaranteed - split equally between all 6 Open/Non-Pro classes. Plus, Bonus Payouts for Triple Crown Challenge Champions (Open & Non-Pro) who win all 3 classes in their respective division!

- o \$5,000 Bonus Payout for Triple Crown Challenge Open Champion
- o \$5,000 Bonus Payout for Triple Crown Challenge Non-Pro Champion

NEW Youth Classes - \$10,000 in Youth Scholarships Awarded – split equally between all 3 Youth classes. *Plus, no entry fees for youth classes! Sponsored by Dennis & Debbie Martin*

See program conditions on apha.com/worldshow/ws-forms and the schedule for the classes.

International Ranch Horse Association (IRHA) World Championship Classes - All Breed

IRHA world championship classes (all-breed) offered in Open, Youth and Non-Pro divisions for ranch riding, ranch rail and ranch trail.

\$1,000 added per class **sponsored by Markel** plus world championship buckles awarded to Champion and Reserve along with many other prizes.

All classes held concurrently with Ranch Horse Triple Crown Challenge classes. See program conditions on apha.com/worldshow/ws-forms and the schedule for classes.

Breeders' Trust 3-Year-Old Western Pleasure & 3-Year-Old Hunter Under Saddle Stakes

Eligibility

All Breeders' Trust-nominated horses (Regular Registry and Solid Paint-Bred) are eligible to enter the APHA Breeders' Trust Pleasure Stakes \$50,000-guaranteed classes by paying the applicable enrollment fee.

Eligible horses can be shown in both the Breeders' Trust 3-Year-Old Western Pleasure & Breeders' Trust 3-Year-Old Hunter Under Saddle Stakes as well as the Breeder's Trust Non-Pro 3-Year-Old classes by paying additional stakes entry fees.

Limited and Maiden Horse Divisions

Breeders' Trust 3-Year-Old Pleasure Stakes classes will be offered with a limited division and a maiden horse division as a class within a class. The class purse will be split 75% to the Open division, 12.5% to the Limited Division and 12.5% to the Maiden Horse division. A Limited Division exhibitor is an exhibitor who has not earned the following as of January 1 of the show year:

- An APHA Open World Champion, Open Reserve World Champion, Challenge Champion, Reserve Challenge Champion, Breeders' Trust Pleasure Stakes Champion or Reserve title between 2020-2022 in the same discipline in which they are exhibiting.
- The Limited Champion or Reserve Limited Champion of the Breeders' Trust 3-Year-Old Pleasure Stakes classes will not be eligible to compete as a Limited exhibitor the following year in the same discipline in which they are exhibiting.
- Earned an AQHA Open World or Reserve World Champion title between 2020-2022 in the same discipline in which they are exhibiting.
- Must be eligible for corresponding NSBA Limited Division.



World Show Challenge, Sweepstakes & Jackpot Classes, continued

- All Amateur and Youth are eligible (please see all eligibility criteria listed above and below). All Amateurs must own/lease their horse to be eligible to compete. Youth are not required to own/lease their horse to be eligible to compete.
- Exhibitor must declare they are eligible for the Limited Division by 5 P.M. the day before the class by completing the Limited Division section of the entry form.
- A Maiden Horse cannot have been shown astride before the start of the class entered at the 2023 APHA World Show.
- Horse must be declared they eligible for the Maiden Division when the second payment is due June 1, 2023.

Entry Fees and Deadlines

See apha.com/worldshow/breeders-trust-pleasure-stakes/ for all forms, fees and deadlines.

Judging

Classes will be judged by five judges. To be judged in accordance with APHA Western Pleasure Rule SC-245 and APHA Hunter Under Saddle Rule 205.

Two-Year-Old Western Pleasure horses are to be shown in either an acceptable snaffle bit or hackamore only. Three-piece mouthpieces may not be used. See Rules SC-245.B.4 and SC-240.D-E.

Two-Year-Old Hunter Under Saddle horses are to be shown in an acceptable snaffle bit only. See Rule SC-205.B.4.

Payouts

The total combined purse for the Breeders' Trust 3-Year-Old Pleasure Stakes classes is a minimum \$50,000. Each class will be guaranteed a minimum of \$5,000 added in addition to the jackpotted stakes fees. The same payout structure used for Challenge, Sweepstakes, Jackpot, and Breeders' Futurity classes will be used. All entries must abide by all general World Show rules as outlined in this Premium Book.

The individual class purses will be split 75% to the Open division, 12.5% to the Limited division and 12.5% to the Maiden Horse division.

Breeders' Trust Non-Pro 3-Year Old Hunter Under Saddle Stakes and Breeders' Trust Non-Pro 3-Year-Old Western Pleasure Stakes

Entry Fees and Deadlines

See apha.com/worldshow/breeders-trust-pleasure-stakes/ for all forms, fees and deadlines.

Eligibility

Horses eligible for Breeders' Trust \$7,000 added (combined total) classes must have been enrolled into the Breeders' Trust Pleasure Stakes program by paying the applicable enrollment fee. Horses must be exhibited by a non-pro (Amateur or Youth exhibitor). A non-pro must be enrolled in the APHA Amateur or Youth Program and must meet the ownership/lease requirements as per Rule AM-020 and YP-015 respectively.

Judging

Classes will be judged by five judges. To be judged in accordance with APHA Western Pleasure Rule SC-245 and APHA Hunter Under Saddle Rule SC-205.

Payouts

The total purse will be 85% of the entry fees and any added money. APHA will add \$7,000 to the total combined purse for the two classes.

PBRIP Barrel Racing Sweepstakes

1525	PBRIP Open & SPB Barrel Racing Sweepstakes \$30,000 Added + \$5,000 Texas-Bred Incentive
------	--

Entry Fees & Deadlines

- Submitted online on or before May 15 (includes \$60 office charge).....\$200
- Submitted online, postmarked, faxed or emailed on or after May 16 until 5 p.m. the day before class (includes \$60 office charge).....\$250

Eligibility

Open to Regular Registry and Solid Paint-Bred Horses. Horses must be enrolled in the Paint Barrel Racing Incentive Program (PBRIP) and owner/exhibitor must be a current APHA member. PBRIP enrollment will be accepted at the show until 5 p.m. the day before the class.

All horses must be a registered American Paint Horse to be eligible to compete for PBRIP incentives and/or awards.

Conditions & Equipment

The PBRIP Barrel Racing Sweepstakes classes will be judged in accordance with APHA official rules including all equipment and attire.

Payouts

The total purse for the PBRIP Sweepstakes class will be \$30,000 added plus the sum of all entry fees (excluding the office charge and penalty payments). Payout will be based on a



World Show Challenge, Sweepstakes & Jackpot Classes, continued

5-D format with 1/2 second splits per NBHA rules and will be paid to the exhibitor. After the drug test results are received, checks will be mailed from APHA within 30 days.

Plus, a \$5,000 Texas-Bred Incentive will be offered. To be eligible, horses must have been foaled in Texas and pay a \$25 entry fee. Incentive will be paid out to the top 10 fastest times of eligible horses as follows:

1st - \$1,250/2nd - \$1,000/3rd - \$750/4th - \$550/5th - \$400/6th - \$250/7th - \$200/8th - \$200/9th - \$200/10th - \$200

PBRIP 4- & 5-Year-Old Futurity Sidepot (Runs concurrently with PBRIP Sweepstakes)

Entry Fees & Deadline

Submitted online on or before May 15 \$50
Submitted online, postmarked, faxed, or emailed on or after May 16 until 5 p.m. the day before class.....\$75

Eligibility

Futurity horses must run in the PBRIP Sweepstakes and must have never competed for money, prizes or points prior to November 15 of the previous year.

Payouts

The PBRIP Futurity Sidepot will be \$5,000 added plus the sum of all jackpot entry fees with a 100% payback. A 2-D format with full second splits will be used for payout per NBHA rules and checks will be made payable to the exhibitor.

Timed Team Roping Sweepstakes

Entry Fees & Deadline

Submitted online on or before May 15 (includes \$150 office and \$60 cattle charges).....\$365
Submitted online, postmarked, faxed or emailed on or after May 16 until 5 p.m. the day before class (includes \$150 office and \$60 cattle charges).....\$465

Eligibility

Open to Regular Registry and Solid Paint-Bred horses. Both horses on the team must be registered Paint Horses. Both ropers must be current members.

Horses are eligible to enter twice with different horse partners or swap ends.

Class will be held in accordance with the APHA Rule Book.

Payouts

APHA will add \$2,500 to the purse. The total purse will be the sum of all entry fees (excluding the office charge, cattle charge, partial payments and penalty payments)

and any added money.

Roping World Championships & Sidepots

All World Championship roping classes will be offered with a \$1,000 added sidepot. In the judged roping classes, the sidepot will be based on the judged placings, not time. The sidepot is open to all Regular Registry and Solid Paint-Bred horses. The World Championship classes are Regular Registry only. Any horse may assist as a help horse (horse not being judged).

To be eligible for the sidepot, additional \$100 entry fee (\$125 if paid after May 15) must be paid with \$75 going towards the payout. Payout will be based on number of paid sidepot entries per the payout schedule.

Sidepot must be entered by 5 p.m. the night before the class by completing the regular class entry form.

Timed Event Jackpot Classes

All Barrel Racing and Pole Bending class entries will be eligible to compete for a jackpot. Fastest overall times pay back in each individual class. Payout will be based on number of paid jackpot entries per the payout schedule.

Jackpot must be entered by 5 p.m. the night before the class. Once jackpot class has been designated, no transfer of fees to a different class/division will be allowed. Jackpot entry fees are non-refundable. Classes must be entered on the regular class entry form.

Speed Event Rollover Times

Exhibitors may roll over their times in eligible Barrel Racing, Pole Bending and Stake Race classes. See Rules SC-290.D., SC-295.C and SC-296.C in the APHA Rule Book. Rollover times will only be allowed for the same horse/exhibitor combination on the same day. No rollover times will be allowed to carry over to the following day's classes. Penalties will apply to rolled times. Rollovers apply to both class and jackpot placings if applicable.

Exhibitors that would like to roll over a time must declare their intent by 5:00 p.m. the day prior to the class in the Horse Show Office. No changes will be allowed after 5:00 p.m. the day prior to the class. Applicable entry fees must be paid in all rollover classes. The horse or a representative must be present in the arena for the awards presentation for each class entered.



World Show Challenge, Sweepstakes & Jackpot Classes, continued

APHA Cutting Classes

Horses are not eligible to cross enter Cutting and Ranch Cutting at the same show.

Open Cutting	1512 Junior Cutting 1507 Senior Cutting
Amateur Cutting	1513 Amateur Cutting
Chrome Cash Challenge	1505 4-Year-Old Open Cutting Challenge \$5,000 Added + \$1,000 Texas-Bred Incentive 1508 4-Year-Old Non-Pro Cutting Challenge \$5,000 Added + \$1,000 Texas-Bred Incentive 1503 5-Year-Old & Older Open Cutting Challenge \$5,000 Added + \$1,000 Texas-Bred Incentive 1510 5-Year-Old & Older Non-Pro Cutting Challenge \$5,000 Added + \$1,000 Texas-Bred Incentive

Pre-Entry Fees

Pre-Entry Deadline: Entries must be **submitted online or postmarked** by May 15, 2023 to receive pre-entry pricing (postal meters not accepted.)

Entries not submitted online (emailed, faxed or postmarked) will be assessed an additional \$25 handling fee per horse.

Post Entries: Entries submitted online or postmarked on or after May 16, 2023, will be accepted with a post entry fee. Post entries must be made by 5 p.m. the day before the class you wish to enter. **No exceptions will be made.**

Entries not submitted online (emailed, faxed or postmarked) will be assessed an additional \$25 handling fee per horse.

Notice to All World Show Exhibitors

Per Rule SC-160.N.1, exhibitors, and anyone assisting exhibitors in the arena at APHA sponsored shows (example: APHA World Show, AjPHA World Show), are allowed to display up to four logos (any company, ranch/farm, or horse) on their equipment and apparel, etc. provided they meet the following size restrictions:

- Logos on any attire or equipment may be a maximum size of 2" x 3" or 6 square inches.
- Pocket emblems and apparel manufacturer logos on clothing for sale "off the rack" may not exceed 1" x 2" or 2 square inches.
- Contestant endorsements by current APHA Corporate Sponsors will be exempt from the size requirements.
- Contestants violating these guidelines will be disqualified from the competition and fined. See fee schedule in front of APHA Rule Book.



World Show Challenge, Sweepstakes & Jackpot Classes, continued

	Pre-Entries Received by May 15	Post Entries Received after May 15
Open Cutting (includes \$180 cattle charge)	\$385	\$550
Amateur Cutting (includes \$180 cattle charge)	\$385	\$550
Chrome Cash Cutting Challenges (includes \$180 cattle charge and \$150 office charge)	\$630	\$830
Chrome Cash Cutting Challenges - Texas-Bred Incentive*	\$25	\$25

*Texas-Bred Incentive paid out to the top 3 placing horses foaled in Texas. Must pay \$25 entry fee to be eligible. Texas-Bred Incentive paid out as follows:
1st \$500 / 2nd \$300 / 3rd \$200

Add-A-Class Fee Discount

Add-A-Class Fee (plus applicable class fee) \$75

Horses that are pre-entered in at least one class and have a stall reserved by May 15 can be entered in additional classes up until 5 p.m. the day before the class for a discounted Add-A-Class fee plus the applicable pre-entry class fee. Applies for World Championship classes only. Does not apply to Challenge classes.

Chrome Cash Cutting Challenge Classes

Open to Regular Registry and Solid Paint-Bred horses.

\$5,000 Added + \$1,000 Texas-Bred Incentive*

*Texas-Bred Incentive paid out to the top 3 placing horses foaled in Texas. Must pay \$25 entry fee to be eligible and enter on the regular class entry form.

Payouts & Awards

Refer to general Challenge/Sweepstakes section for all other rules.



Affiliate Classes

Southern Belle Breeders' Classes

Southern Belle Breeders' classes will be run concurrently with select Longe Line, Western Pleasure, and Hunter Under Saddle World Show classes. Participants must be entered in the corresponding World Show class to be eligible to enter the Southern Belle Breeders' class. Classes are open to offspring of stallions that have sold in the 2023 Southern Belle Breeders' Program.

For more information, visit www.oqha.com or Rhonda Harter at (740) 943-2346 ext. 125 or rharter@oqha.com.

The current list of stallions can be found at quarterhorsecongress.com/2023-stallions.

All Southern Belle Breeders' classes are NSBA approved with \$500 added money. Classes with less than 3 entries will not be eligible for added money. In these cases, the class purse will only consist of jackpotted entry fees. Purse is paid out 80% to Southern Belle Invitation Breeders' class participants and 20% to Southern Belle Invitation Breeders. Southern Belle Invitation Breeders' trophies awarded to Champion and Reserve Champion.

Entry fee is \$100 (includes \$25 office charge). No late fees apply. NSBA membership required for horse owner and exhibitor for NSBA Dual-approved classes. Classes must be entered by 5 p.m. the day before class is scheduled.

Breeders' Futurity Classes

Complete rules, fees and deadlines can be found in the Breeders' Futurity Brochure available through APHA or at www.apha.com/showing/breedersfuturity.

GOLD DIVISION

A prestigious competition featuring the finest American Paint Horses and exhibitors in the world competing in a select slate of classes designed to showcase the offspring of APHA Breeders' Trust-subscribed stallions and the mares bred to these stallions. Its purpose is to drive support of the Breeders' Trust program by increasing the value of Breeders' Trust foals.

All mares bred to Breeders' Trust-subscribed stallions for the breeding year conceived are eligible for nomination. Upon nomination of the mare, the foal is automatically eligible for the Breeders' Futurity provided the foal is also nominated to the Breeders' Trust Program and makes appropriate Futurity payments.

All entries must abide by all general World Championship Show rules found elsewhere in this Premium Book.

Classes:

Open to Regular Registry and Solid Paint-Bred horses.

- Yearling Hunter Longe Line
- Yearling Western Longe Line
- Yearling In-Hand Trail
- 2-Year-Old Western Pleasure
- 2-Year-Old Hunter Under Saddle
- 3-Year-Old Western Pleasure
- 3-Year-Old Hunter Under Saddle
- 3-Year-Old Trail



Breeders' Futurity Classes, continued

- Non-Pro 5-Year-Old & Under Hunt Seat Equitation
- Non-Pro 5-Year-Old & Under Showmanship
- Non-Pro 5-Year-Old & Under Trail
- Non-Pro 5-Year-Old & Under Western Horsemanship

Gold Division Payments:\$500 total

1st Payment due April 15

(includes \$75 Office Charge).....\$175

2nd Payment due June 1 \$325

Late Gold Division Payments:

Entries postmarked April 16 - June 1:

(includes Office Charge).....\$700

Entries postmarked after June 2- June 20:

(includes Office Charge)\$900

Entries postmarked up until 5 p.m. the day prior to the class entered

(includes Office Charge).....\$1,100

*There will be a one-time \$75 administrative fee due for each horse entered. This fee is assessed only one time per horse regardless of the number of classes in which the horse is entered, including Breeders' Futurity classes. Please note: customers will be billed for this fee if the only class entered is a Breeders' Futurity class.

Payout

Pays back 5% to the mare nominator and 95% to the recorded owner or lessee of the entry at time of showing.

Stall Information

Stall Information

All horses entered in the World Show must have a stall. Stall assignments are prioritized in the following order: 1) World Show sponsorship level and date paid; 2) First come, first paid basis.

All stall reservations and payments must be submitted, postmarked or received in the APHA office by May 15, 2023 in order to avoid late fees.

Sponsorship forms and payment must be received by May 15 in order to receive stall and RV priority benefits included in the sponsorship packages.

Note: Priority within each sponsorship level is based on date sponsorship payment is received, so the sooner it is received by the APHA, the better opportunity for receiving preferred placement. The individual cost of the stalls is in addition to the sponsorship amount. Individual stall reservation forms detailing horse information and tack stalls, etc. must be submitted in addition to the sponsorship form.

Stall Priority

- Priority stalling will be given to World Show sponsors, prioritized by the sponsorship level and then date sponsorship payment is received by the APHA. Specific stall location within a barn is not guaranteed.
 - The sponsorship levels determine priority stall placement – gold sponsors will receive 1st priority for placement, silver sponsors will receive 2nd priority for placement and bronze sponsors will receive 3rd priority for placement.
 - The sponsorship levels do not guarantee or restrict an individual to a specific barn. The sponsorship just determines priority for placement in the exhibitor's barn of choice.
 - Sponsors will provide their choice of barns ranked in order of their preference. Based on the level of sponsorship, they will be assigned to the barn they choose if still available in the order of their sponsorship level: 1) Gold Sponsors, 2) Silver Sponsors and 3) Bronze Sponsors.

- Priority within each sponsorship level will be based on date sponsorship payment is received. Stall placement is based on availability and cannot be guaranteed.
- The sponsorship does not allow exhibitors to choose the exact stall location, just the choice of the barn they wish to be stalled in.
- **Note: Priority within each sponsorship level is based on date sponsorship payment is received, so the sooner it is received by the APHA, the better opportunity for receiving preferred placement.** The individual cost of the stalls is in addition to the sponsorship amount. Individual stall reservation forms detailing horse information and tack stalls, etc. must be submitted in addition to the sponsorship form.
- Once the sponsors' stalls are assigned, then the remainder of stall reservations will be assigned based on a first come, first paid basis. A lottery system will be used to prioritize all remaining reservations received on the same date, requesting the same barn. Specific stall location within a barn is not guaranteed.
- If additional stalls are needed for a previously submitted reservation after the May 15 deadline, the same location for the additional stalls is not guaranteed.
- Stall reservations will not be considered complete until payment has been received and will be subject to the appropriate fees based on the date payment is received.

Stall Agent

The stall agent is considered the responsible party for all stalls listed under his/her name and is subject to and bound by all rules as outlined in the APHA World Show premium book. Stall payments and reservations may be made individually; however, accuracy of information pertaining to the stall agent is the responsibility of the exhibitor. Those wishing to be stalled with trainers or another exhibitor must be sure to list the exact same name for the stall agent on the stall reservation forms.



Stall Information, continued

Tack and Other Stall Rules

If ordering a tack stall for more than one person, all tack stalls must be paid for by one exhibitor. Stalls may be used only to house horses and tack. **Any other commercial uses are strictly prohibited.**

While fans are allowed, for safety reasons, air conditioners are prohibited in the stalling area. Also, any fabric or paper used or draped in stalls must be fire-resistant or treated with a flame retardant.

Any damage to stalls will be the financial responsibility of the owner/exhibitor/trainer.

Stall(s) cannot be resold unless the sale is approved by Show Management.

Exhibitors/trainers are expected to be considerate of their fellow participants and to avoid impeding the flow of traffic down barn aisles. Do not block aisles with curtains, aisle doors or cross-ties at any time.

Bedding

Bedding is not included in the stall fee and must be purchased from the Will Rogers Memorial Center. The cost for shavings is \$9 per bag (small/loose flakes), \$13 per bag (large/compressed flakes) or \$13 per bag (blended/compressed flakes).

Shavings will be for sale through the WRMC Shavings Office located in the Barn 4. Will Rogers Memorial Center staff will deliver shavings to stall areas. Bedding must be purchased on the grounds.

As a service to expedite move-in, advance bedding orders will be accepted by the APHA. Complete the Advance Bedding Order portion of the Stall Reservation Form to place your order with the APHA. All advance bedding orders must be placed by June 9 and must be paid for at the time of ordering.

Minimum of 50 bags per order required.

Panel Removal

Stall panels in the Burnett Building **may not be removed per Will Rogers Memorial Center.** In all other barns, a fee of \$15 per panel that is removed will be charged by WRMC regardless if the stall panel is returned to its original location prior to departure.

Soiled Bedding

Exhibitors are required to keep their stalls clean and neat, to dispose of refuse matter in designated dump areas, and remove all items and materials erected by them, including tack, stall decorations and all signs.

Stall Decorations

Please limit end-of-aisle decorations to 42 inches deep and allow at least a 7-foot height clearance over aisles for equipment. WRMC asks that a covering, such as plastic, be placed underneath any groundcover or plants. Decorations must be attached using temporary setups, such as wire or plastic ties, and removed prior to moveout. The following may NOT be used: nails, liquid nail, bolts, screws, rubber cement, etc. Any damage to stalls will be the financial responsibility of the owner/exhibitor/trainer. Any fabric or paper used or draped on stalls must be fire-resistant or treated with fire retardant.

Changes/Refunds

Changes to stall reservations are possible if you are flexible. If you reserve stalls for a portion of the show and later decide to come early or stay late, it may be necessary for you to move to another area to accommodate your request. If you change trainers, every attempt will be made to put you in the same barn. Finally, if you decide to cancel your stall reservation by June 1, you are entitled to a refund of the horse's stall fee, minus 20% per stall office fee. Absolutely no stall fees will be refunded after June 1.

Stall Fees

Stall Availability: June 21 - July 9, 2023. The Show/Stall/RV Office will be located in the Richardson-Bass Building and will be staffed 24 hours per day beginning at 7:30 a.m. on Wednesday, June 21.

Stalls are located primarily in the Richardson-Bass Building, Burnett Building, Moncrief Building, and the Equestrian Multi-Purpose Building. Cattle barns will be used if additional space is needed. Day stalls are located throughout any of the above barns.

Stalls are reserved by length of stay. Shavings are not included.

Received by May 15

Entire Show\$300
Day Stalls
Per horse/night.....\$75
Late Fee - \$25/stall received after May 15

Stall reservations must be postmarked or received by May 15, 2023 in order to avoid late fees. All stall reservations received or postmarked after May 15, 2023 will be assessed a \$25/stall late fee (excluding day stalls).

***Note: No splitting charges of tack stalls. If you wish to share tack/feed stalls, please have one party pay in full for tack stalls. APHA will not split tack stall fees.**



Stall Information, continued

Early Move-in

Horses may move-in beginning at 7:30 a.m. on Wednesday, June 21. Advance bedding orders will be accepted to expedite move-in. Complete the Advance Bedding Order portion of the Stall Reservation Form to place your order with APHA. All advance bedding orders must be placed by June 9 and must be paid for at the time of ordering. **50 bags per order minimum.**

Stall Mat Rental

Elite Stall Mat Rentals provides high quality interlocking rubber stall mats for rent. **The mats should be ordered online: www.stallmat-rentals.com**

rentals.com prior to the show to ensure delivery

prior to your arrival. Onsite ordering will be limited. Stall assignments will be finalized one week prior to move-in. Stall assignments will be provided to Elite Stall Mat Rentals at that time. Order early while supplies last. If you would like to speak to a representative, please call (855) MATS-200.

Fan Rental

To rent large fans, contact Fan Guy at (817) 217-4605 or fan-guy.com.

RV Reservations

RV reservations and payment must be submitted online, postmarked or received in the APHA office by May 15, 2023 in order to avoid late fees.

Sponsorships forms and payment must be received by May 15 in order to receive stall and RV priority benefits included in the sponsorship packages.

RV Priority

- RV assignments will be prioritized in the following order: 1) World Show Gold Sponsors and date paid; 2) First come, first paid basis.
- The Gold sponsorship level provides one complimentary premium RV space in Red Lot 5 (closest to the John Justin Arena).
 - The sponsorship does not allow an individual to choose the exact RV space location, just guarantees a space in Red Lot 5 if available.
 - Priority for a space in Red Lot 5 is based on date sponsorship payment is received and availability and cannot be guaranteed. If space is no longer available in Red Lot 5, a space in a secondary location will be provided.
- Once the Gold sponsors are assigned, then the remainder of RV reservations will be assigned based on a first come, first paid basis. A lottery system will be used to prioritize all remaining reservations received on the same date, requesting the same lot. Specific space location within a lot is not guaranteed.
- RV reservations will not be considered complete until payment has been received and will be subject to the appropriate fees based on the date payment is received.



World Championship Show Rules

- The APHA World Championship Show will be referred to as the World Show.
- The World Championship Show Premium Book will be referred to as the Premium Book.
- The APHA World Show Management will be referred to as Show Management or Show Officials.
- The Will Rogers Memorial Center will be referred to as WRMC, Horse Show Facility or Fairgrounds.
- The Fort Worth Visitors and Convention Bureau will be referred to as Chamber of Commerce.
- The city of Fort Worth, Texas, will be referred to as City Government.
- The rules appearing in the Premium Book shall become effective January 1 of the current year.
- The American Paint Horse Association will be referred to as APHA or the Association.

General Rules and Regulations

This show will be run in compliance with the *2023 Official APHA Rule Book* and supplements except as may be otherwise stated on the following pages.

The management reserves the right to decline any entry before or during the show without liability for compensation for reasons such as checks written with nonsufficient funds, stopped payment on check, poor sportsmanship, inhumane treatment of horses, harassment of judges, officials, secretaries, ring stewards, employees, and/or any other authorized representative of the show.

Sportsmanship/Conduct

“For when the One Great Scorer comes to mark against your name, he writes—not that you won or lost—but how you played the game.” (Grantland Rice)

One of the primary objectives of the American Paint Horse Association is to encourage high moral character and good sportsmanship among its members while at the same time inspiring exemplary conduct in all phases of competition and instilling a sense of fairness and responsibility for the rigors of showmanship as well as the greater issues of life.

Negative conduct, including harassment, bullying, or any other form of unsportsmanlike conduct will not be permitted by the APHA, and any person engaging in such action or conduct will be disciplined to the full extent permitted by the APHA rules. Unsportsmanlike or irresponsible conduct or any other form of misconduct that is illegal, indecent, profane, intimidating, threatening, harassing or abusive is prohibited. The APHA will not tolerate such behavior and violators will be excused from competition and/or removed from the show grounds and are subject to further disciplinary action.

Anti-Bullying Statement: Everyone has the right to work and show in an environment free from harassment or bullying where they feel safe. The stress placed on targets of bullying have far reaching effects on the emotional health and well being of the victims and on the organization in which it occurs. Bullying can be physical, verbal, written, cyber acts or merely psychological. Incitement of others to such acts is also bullying. The APHA expressly prohibits the bullying of any person by any means at any apha function or APHA related function.

Good Sportsmanship Rules: Good sportsmanship is not just what you do in the arena, but the way you conduct yourself both in and out of the arena.

1. The “Golden Rule” – Do unto others as you would have others do unto you. Show respect for your opponents if you expect it yourself.
2. Have an understanding and an appreciation of the rules. The spirit of good sportsmanship depends on conforming to the intent of the rules.
3. Enjoy yourself and encourage enjoyment for others.
4. Take responsibility for your actions.
5. Recognize and appreciate good performances, especially by the opponent.
6. Respect the integrity and judgment of the judges and show officials.
7. Expect proper behavior from your teammates, trainers, family and friends.
8. Accept both victory and defeat with pride and compassion.

Horse Show Rules, continued

APHA Employees

Employees/Contract Labor: Any full time person employed by APHA, or contracted for any portion of the horse show, or any of their legal wards, are ineligible to exhibit in any portion of the World Show.

Final Interpretation of Rules

The FINAL RIGHT to settle all questions or disputes arising during the Horse Show is reserved by the Show Management and all exhibitors, trainers, riders, or other participants therein, as a condition of admission, give unqualified consent to such methods of settlement and agree in advance to be bound thereby. In the absence of a specific rule and/or conditions not covered by this Premium Book, the final decision will be governed by the Board of Directors, and all decisions are final. Failure to comply with all rules will cause all fees to be forfeited and entry to be disqualified.

All rules listed within this Horse Show Rules section pertain to every class of the Youth or World Show, including all Challenge and Sweepstakes classes.

APHA Rule Variances

SC-110.I - Announce placings through 6th place under each individual judge in halter and rail classes. In all other scored and timed classes, individual judge's placings will not be announced in the arena. All judges' scoresheets will be posted for these classes.

SC-175.M.4 - Grand and Reserve Champions are not awarded in halter.

Liability

See APHA Rule GR-045 and GR-050. This release of liability includes the Chamber of Commerce and the Horse Show Facility, the City Government or their officers and directors. Officials and employees will not be responsible for any accident that may occur to, or be caused by, any horse exhibited at the APHA World Show, or for any article of any kind or nature that may be lost or destroyed, or in any way damaged. Each exhibitor is responsible for any injury or illness that may be occasioned to any person or animal, or damage to any property while on the grounds, by any horse owned or exhibited by or in his or her custody or control, and to indemnify and hold harmless the

American Paint Horse Association, Chamber of Commerce, the City Government, the Horse Show Facility, or any other sponsoring organization, if any, from and against all claims, demands, cause of accident, injury, illness, or damage to person or property caused by the ownership, exhibition or custody, or control of any animal exhibited. This expressly includes, but is not limited to, injury or illness resulting from exposure to COVID-19, or any other communicable virus or disease.

Force Majeure

The APHA reserves the right to cancel, re-schedule or rearrange any class or event, or part thereof, when such action is necessitated by an act of God, fire, hurricane, flood, tornado, earthquake, pandemic (including but not limited to COVID-19), government shutdown or other event or circumstance that is beyond the control of show management. The APHA will not be liable to any person or entity for damages of any kind whatsoever, which relate in any manner to, or arise out of, such cancellation or rescheduling.

Any cancellation, rescheduling or rearrangement due to a force majeure event as defined herein shall not result in the termination of this Agreement, and shall not require the return of deposits or other funds paid by Exhibitor to date unless rescheduling or rearrangement is deemed impossible by APHA, in its sole discretion, within one (1) year of the date of the originally scheduled event. Exhibitors will not have grounds to terminate or suspend obligations due hereunder on account of force majeure unless or until APHA notifies Exhibitor of its determination that rescheduling or rearrangement is impossible within one (1) year of the date of the originally scheduled event ("Notice of Impossibility"). In such event, Exhibitors who wish to terminate this Agreement must notify APHA in writing in accordance with the Notice provisions herein within thirty (30) days of receipt of any Notice of Impossibility to obtain a refund. Failure to adhere to this requirement will result in waiver of all rights to return of funds paid to date for the Event.

Notice required here under must be provided in writing and delivered 1) via email,



Horse Show Rules, continued

and 2) via certified First-Class U.S. mail or other carrier permitting confirmation of delivery as follows:

If to APHA, to:

**122 E. Exchange Ave., Suite 420
Fort Worth, Texas 76164
aphaevents@apha.com**

If to Exhibitor, to the address and email address provided by Exhibitor in entry forms.

APHA Points

Five sets of APHA points will be given in all APHA-approved Youth, Novice Amateur, Amateur Walk-Trot, Amateur and Open events offered. APHA points will be awarded based on each of the judges' final placings.

World Show points do not count towards year-end award standings or Breeders' Trust payouts, effective January 1, 2016.

Administrative Fee

There will be a one-time administrative charge, which includes the drug-testing fee, for each horse entered. This fee is assessed only one time per horse regardless of the number of classes in which the horse is entered, including Breeders' Futurity Classes and is non-refundable.

Adding Classes

Individuals may add a class until 5 p.m. the day before the class they wish to enter by paying the late fee.

Alleyway Procedure

Grooming is prohibited in these areas including, but not limited to, any type of spraying. **Barn calls are a courtesy and will be made for each class and for all exhibitors entered in each class. Regardless of the circumstances, it is the exhibitor's ultimate responsibility to report to their class on time.** Exhibitors must check in with the paddock. The paddock will call exhibitors to enter the arena in their posted order of go. See Working Orders for more details.

Amateur/Novice Amateur Eligibility

An Amateur, Novice Amateur or Amateur Walk-Trot exhibitor must have a current APHA Amateur/Novice Amateur/Amateur Walk-Trot Card and must meet the ownership/lease requirements. See

Rules AM-010, AM-015, AM-020, AM-205, AM-210 and AM-300.

Arena Gate Calls

All horses must be ready and waiting in the paddock so they may enter the show arena promptly when called.

In classes in which an order of go has been posted, entries not entering the arena for judging in their posted order of go are considered to have missed their class and will not be allowed to enter the arena to compete.

In classes in which a time limit has been given to enter the arena, entries not in the arena at the expiration of that time limit are considered to have missed their class and will not be allowed to enter the arena to compete.

By action of the APHA Board of Directors, the time limit of final gate calls is one minute and this will be publicly announced.

Late exhibitors will not be admitted into the arena once the gates have been closed and the judges have started to judge. See Rules SC-175.B and SC-185.C.

Assistance

Exhibitors are not allowed any physical assistance in the arena, once they have passed the plane of the entry gate, unless specified by specific class rules or by written request as specified in SC-160.F.

Awards Presentations

No children under the age of 8 years old may participate in any awards presentations in the arena when horses are present.

Cancelled Classes

A class will be held for a minimum of three years before it will be considered for cancellation. If after three years, a class does not meet the six entry minimum requirement, it will be considered for cancellation in subsequent years.

Cash-Only Members/Customers

The APHA policy regarding advance payment by certified funds will be in effect during the World Show for those members previously notified or as warranted by APHA.

Horse Show Rules, continued

Check Cashing Policy

The Horse Show Office is unable to cash checks at any time during the show.

Class Patterns

Patterns will be available in the Horse Show Office and on the World Show website.

Class Procedures

The APHA has established class procedures to benefit the majority of exhibitors participating, within the limits of the available budget, manpower and time.

Commercial Exhibit Information

Exhibitors will not be allowed to sell retail items from their stall locations. In addition, no show clothing and/or equipment resale is allowed at the world show. Exhibitors wishing to sell retail items must purchase gift show space from the APHA, pay all applicable fees and are subject to abide by a contractual agreement between the APHA and said vendor. Any individual found selling commercially will be fined \$650.

DNA Testing

All class winners and other randomly selected entries will be DNA-tested at the total discretion of Show Management and at the expense of APHA.

Disqualification

Any exhibitor, horse or owner disqualified from a class for any reason will not receive a refund. When disqualification by Show Management, Judges or any Show Official occurs, the decision is final. In addition to other disqualifications as outlined in the rules and regulations contained in the *Official APHA Rule Book*, judges (including equipment judges) and/or Show Management shall have the authority to disqualify entries for illegal equipment, inhumane treatment or the presence of blood on the horse. The exhibition of a horse that has a cut or abrasion, showing clear evidence of fresh blood in the mouth, nose, chin, shoulder, barrel, flank or hip area, must be considered abuse regardless of how the injury was caused. Judges and/or Show Management may disqualify an exhibitor and/or horse from competition for any condition considered unsafe. See Rule SC-160.I.2.

Drug Testing

A horse cannot be shown in any class if that animal has been administered a prohibited substance in any manner. Prohibited substances are those set forth in the current *APHA Rule Book*. See Rule SC-085. A medication report must be filed with Show Management (in accordance with the rule) when conditionally prohibited substances are used.

Tests (urine and/or saliva and/or blood) for medication shall be made in compliance with the current *APHA Rule Book* in any event, at the total discretion of the judge(s), veterinarian(s), Show Steward(s) or Show Management.

Full cooperation with the APHA representative is required. Failure to do so shall be considered a refusal and subject to disciplinary action.

Electronic Devices

Exhibitors using electronic devices or two-way communication devices inside the show arena or show ring shall be automatically disqualified unless assistance is necessitated under provisions of Rule SC-160.F. and approval by the Board of Directors has been granted.

Eligibility

Eligibility of the horse and/or exhibitor is the exhibitor's responsibility. If a horse or exhibitor is found not to be eligible for a class after they have competed, they will be disqualified from that class.

Entries

All entries must be submitted on forms furnished by the APHA (copies of the printed forms will be accepted) or through the online entry form, signed by the proper parties, and accompanied by all entry fees, drug and processing fees and a completed W-9 for the current owner or in the case of multiple owners, that of one of the current owners listed on the Certification of Registration. One entry form is required per horse.

Exhibitors are responsible for any errors on their entry forms. Entries lacking sufficient information or not accompanied by all required fees will not be accepted. **Entries and/or any changes**



to entries must be submitted in writing.

Entries and/or any changes to entries will not be accepted by telephone. The APHA is not responsible for lost or late entries.

The IRS requires the APHA to obtain the correct taxpayer identification number (TIN) for persons for whom we have to file an information return (i.e. 1099-Miscellaneous for premium payback). The social security number listed on this form should be that of the current owner or in the case of multiple owners, that of one of the current owners listed on the Certificate of Registration. No other social security number is acceptable. If the correct TIN is not provided, subsequent payments can be subject to backup withholding per IRS regulations. Payout checks will not be issued until the APHA has a W-9 on file for all persons receiving these checks. This information must be provided to the APHA regardless of the age of the owner. Your exhibitor packet will be held if this form is not submitted.

Social Security numbers must be provided for individuals. If the horse is owned by an individual versus a farm/ranch, taxpayer identification numbers for businesses will not be accepted in lieu of a social security number for the individual owners. International residents must complete IRS Form W-8BEN.

Exhibitors are responsible for verifying that entries have been received in the APHA office. If you fax entries, please DO NOT send the originals in the mail. If you fax entries or stall reservations, please keep a copy of the fax transmittal for proof of date and time faxed.

Entry Deadline

All pre-entries must be submitted online or postmarked by May 15, 2023 in order to pay pre-entry fees. Entries will be accepted after this date with a post entry fee. Post entries must be made by 5 p.m. the day prior to when the class to be entered is scheduled. No exceptions will be made.

Only postmarks from an official U.S. Post Office are acceptable (postal meters are not acceptable) and used in determining any and all deadlines regarding entries,

cancellations, etc. Any entry deadline that falls on a day the U.S. Post Office is not open for business shall be due as follows:

- A postmark on or before midnight of the next business day immediately following the entry deadline is acceptable.
- Postmark dates on registered or certified mail will be accepted.

Entry Numbers

To ensure that your placings are accurate, it is essential that the correct entry number is used for all classes. Failure by exhibitor to display the correct number in a visible manner while being judged shall result in disqualification from the class. See Rule SC-160.H.

Entry numbers will be assigned to each horse, not the exhibitor. This number will be used for all classes in which the horse is entered. In the event a horse is entered in more than one division (open, amateur or youth), only one entry number will be issued for each horse.

Entry numbers must not be altered, cut or folded. Handling entry numbers in that manner will result in the exhibitor being excused prior to the judging. Note: Horses must be positively identified prior to laminating of entry numbers.

- In Halter classes - Entry numbers must be worn on the exhibitor's back.
- In Western and English classes - Entry numbers must be worn on both sides of the horse. Exception: In timed events, all cattle events, ranch horse classes and reining, entry numbers must be worn on one or both sides of the horse.
- In Over Fences classes - Entry number must be worn on the exhibitor's back. Exception: Hunter Hack - number must be worn on both sides.
- In Pleasure Driving classes - Entry number must be displayed on both sides of the cart.

Equipment Judge

An equipment judge(s) shall be employed by and be a representative of the APHA. The equipment judge shall be responsible for attire and equipment rule interpretations. Final interpretations are the responsibility of Show Management. All bits, tack, appointments, and attire



Horse Show Rules, continued

shall be checked by the equipment judge prior to entering the arena. Any equipment considered to be inhumane or illegal by the official equipment judge must be removed or entry into the arena will be denied. The equipment judge may disqualify an entry for illegal equipment or attire, inhumane treatment or the presence of blood on the horse. The exhibition of a horse that has a cut or abrasion, showing clear evidence of fresh blood in the mouth, nose, chin, shoulder, barrel, flank or hip area, must be considered abuse regardless of how the injury was caused.

Equipment cannot be changed between a preliminary and a finals. Once equipment has been checked by the equipment judge, equipment cannot be changed unless checked again by the equipment judges.

The equipment judge(s) shall have the authority to call for a blood and/or urine test on any horse.

The equipment judge(s) may serve as an official alternate judge at the discretion of Show Management.

Exercise Schedule

Daily availability of the John Justin Arena, W.R. Watt Arena and Will Rogers Coliseum will vary. Every effort will be made to ensure that one exercise arena is available on a 24-hour basis. Exercise schedules will be available in the Horse Show Office and Information Booth. Paid practices will be offered for Trail, Over Fences, Western Pleasure, Hunter Under Saddle and Reining. No longeing will be allowed in the arenas stated above. Longeing areas will be designated and should be closely followed.

Exhibitor Agreement

The condition of submitting entries, or the first entry into the show ring of a horse or exhibitor, will be deemed acceptance of the rules set forth in the current year Premium Book and *APHA Official Rule Book*.

Exhibitor/Horse Combination

The same exhibitor must show the same horse under all the judges in a class, including preliminaries and finals. Any changes in the exhibitor in between the

preliminaries and finals may be made only due to accident or illness of the exhibitor, and with permission of the Show Management.

Exhibitor/Spectator Cooperation

All individuals are expected to cooperate with Show Officials at all times. Any individual who is delinquent in his responsibility in this area may be, along with his horse(s) or exhibit(s), excused from further competition and/or removed from the grounds. That individual will forfeit all previous winnings, entry fee(s) and other fees. See rules SC-070, GR-040.C, GR-060.D, YP-080.L.1.

Failure to Compete

All entries in all events are required to compete under all designated judges of the World Show in order for results to be tabulated in the finals.

Fall of Horse or Rider

In performance classes, the fall of horse or rider while in the arena shall be cause for disqualification in that class. A horse is considered having fallen when he or she is on their side and all four feet are extended in the same direction. Rider is considered to have fallen when he or she is not astride. Exception: see Rule SC-265.H.5.I. In barrel racing, pole bending and stake race, an exhibitor will be given a no time if the horse or rider falls during the run in such a manner as to break the pattern, or if the rider falls off the horse. If exhibitor falls off the horse after run is completed and after crossing the time line, the time remains valid.

Finals

In those classes having a finals competition, horses selected to compete in the finals will be determined by the judges. All horses selected by the judges will be invited to compete in the finals. The same exhibitor that showed the horse in the preliminaries must show the horse in the finals. All exhibitors in the finals competition will be judged on the merit of their performance in that competition.

Equipment cannot be changed between a preliminary and a finals. Once equipment



Horse Show Rules, continued

has been checked by the equipment judge, equipment cannot be changed unless checked again by the equipment judges.

Final Placings Announced

Individual Judges' Placings Announced

- Halter classes
- Rail classes

Final 15 Placings Announced Only

- Scored & timed classes – Includes all classes judged using a scoresheet.

Health Requirements

No horse will be allowed to show without the following:

- **Health Certificate** – Issued no earlier than June 9, 2023 by a licensed veterinarian from the state of origin and showing positive identification of the horse. This certificate should show the animal to be free of any communicable or infectious diseases. This certificate should comply with all USDA standards
- **Negative Coggins** (Equine Infectious Anemia) – Dated no earlier than July 9, 2022. See page 2 for Health Check-In Procedures.

Make sure the veterinarian uses registered names on the health and Coggins certificates rather than “barn names.” If current Coggins, health papers and the Certificate of Registration are not available, the horse will not be allowed to compete and entry fees will be forfeited. All horses are subject to inspection by the Show Veterinarian or State Veterinarian at any time or if suspected of harboring a communicable disease.

Horse Show Office

The Horse Show Office is located in the Richardson-Bass Building adjacent to the John Justin Arena and will be **open June 22 at 8:00 a.m.** and daily thereafter from one hour prior to the start of the show until the last class enters the arena for judging. These are the only times that exhibitor packets can be picked up, class additions or scratches can be made and horse/exhibitor substitutions can be processed.

Post entries must be made by 5 p.m. the day prior to when the class is scheduled to be held. If horse/exhibitor substitutions are necessary, such changes must be reported to the Horse Show Office in writing prior to

the class entering the arena for judging. No exhibitor or horse changes will be accepted at the announcer's stand or paddock. See Substitution Policy for complete guidelines.

To pick up your exhibitor packet that includes your entry number, you must present the following items at the show office:

1. Photocopy of horse's original Certificate of Registration.
2. Your current (within 30 days) health certificate dated on or after June 9, 2023.
3. Your current (within 1 year) proof of negative Coggins signed by licensed veterinarian dated on or after July 9, 2022.

Hunter Hack

Only finalists will be required to work the rail.

Inhumane Treatment

The APHA is committed to the humane and proper treatment of all animals. The welfare of the animal is the primary consideration in all activities. Animals will be treated with kindness, respect and compassion at all times. Owners, exhibitors, trainers and all responsible parties must ensure the health and well being of animals in their care at all times including, but not limited to, handling, transportation, training, treatment and stalling.

Per Rule SC-075 of the *Official APHA Rule Book*, no person on show grounds, including but not limited to, barns, stalls, parking area and show arena may treat any animal in an inhumane manner, which includes but is not limited to:

1. Placing an object in a horse's mouth so as to cause undue discomfort or distress;
2. Tying a horse in a manner as to cause undue discomfort or distress in a stall, trailer or when longeing or riding;
3. Letting blood from a horse;
4. Use of inhumane training techniques or methods; poling or striking horse's legs with objects (i.e. tack poles, jump poles, etc.); Elevated logs must be round and elevated no more than 12" in a standard block or cup.
5. Any item or appliance that restricts the movement or circulation of the tail;
6. Intentional inhumane treatment that causes a horse to bleed;
7. Failure to maintain an appropriate environment for horses' well-being.

Horse Show Rules, continued

8. Use of prohibited equipment, including, but not limited to: saw tooth bits; hock hobbles; tack collars; or tack hackamores; whips used for showmanship; war bridles or like devices; riding in a curb bit without a curb strap; wire or solid metal curb straps no matter how padded; wire cavesson; wire or cable tie-downs; bumper bits; metal bosals (no matter how padded); chambons; headstalls made of metal (no matter how wrapped or padded), twisted rawhide, or rope may not be used on a horse's head (3/8 inch rope may be used with a slip/gag bit); running martingales used with curb bits used without rein stops (running martingales may be used with legal curb bits as long as the reins have rein stops);

9. Excessive spurring or whipping;

10. Excessive jerking of reins;

11. Excessive fencing;

12. Excessive spinning (defined as no more than eight (8) consecutive turns in either direction);

13. Schooling over ramped oxers in reverse order (i.e., from highest to lowest instead of lowest to highest);

14. Schooling using rails higher than four (4) feet;

15. Exhibiting a horse which appears to be sullen, dull, lethargic, emaciated, drawn or overly tired;

16. If fresh blood is found on any mouth and/or body areas of a horse, (i.e. including but not limited to: barrel, flanks, belly, sides, shoulders) at any time the horse must be excused from the competition;

17. Applying excessive pressure on or excessively jerking of a halter lead shank or an allowed lip chain;

18. Any other treatment or conduct deemed by a show official to be inhumane or abusive.

The standard by which conduct or treatment will be measured is that which a reasonable person, informed and experienced in generally accepted animal husbandry standards, equine training and exhibition procedures, would determine to be cruel, abusive and inhumane.

The exhibition of a horse that has a cut or abrasion, showing clear evidence of fresh blood in the mouth, nose, chin, shoulder, barrel, flank or hip area, must be considered

abuse regardless of how the injury was caused.

Upon discovery by any show official of inhumane treatment, show management reserves the right to immediately disqualify the horse and exhibitor for the remainder of the show and/or remove them from the grounds and shall immediately report the matter to the APHA for further disciplinary action.

This prohibition against inhumane treatment applies to APHA members and non-members. APHA members may be held responsible for the actions of their trainers, agents, representatives and/or employees. For violation of this rule, an individual may be disciplined, suspended, fined, denied APHA privileges, disqualified, expelled from show grounds and/or expelled from APHA.

Judges

Show Management reserves the right to use alternate judges when deemed necessary. Specialty judges may be used for Reining, Working Cow Horse, Halter, Roping, Ranch, Over Fences, and Breeders' Futurity classes.

Decisions of the judges are final, and entries will be accepted only on that condition.

Judges Video Reviews

Judges will automatically video review runs in scored classes that lack concurrence when major faults, severe faults, disqualifications, zero scores or no scores are involved. Judges will only review the maneuvers where a lack of concurrence exists between the judges and only that penalty score can be changed. Lack of concurrence concerning non-major penalties will not be reviewed and cannot be changed once submitted.

The video footage used for judges reviews will be provided by the official show videographer only and not from any other source.

No judge shall be required to change his/her score following a video review. Each judges' decision is an individual call.

All classes are subject to review. Exhibitors and/or owners cannot request a review.

Cutting: Cutting classes will be reviewed for lack of concurrence on 3 and 5 point penalties using the NCHA Adjusted Monitor System.

Reining: Reining classes will be reviewed for lack of concurrence on 2 point (excluding marker penalties) and 5 point penalties and scores of 0.



Horse Show Rules, continued

Working Cow Horse: Working Cow Horse classes will be reviewed for lack of concurrence on 2, 3 and 5 point penalties and scores of 0 for the cow work.

Trail and Western Riding: Trail and Western Riding classes will be reviewed for lack of concurrence on 3 and 5 point penalties and scores of 0.

Lameness/Abuse Clause

Show Management reserves the right to remove an entry from the arena if the majority of judges disqualify a horse due to lameness or abuse. At Show Management's discretion, at the completion of a class or individual work, prior to leaving the arena, the horse shall be asked to perform movements/maneuvers on loose rein or lead to demonstrate soundness.

Exhibition of a horse that is obviously lame as determined by show judges in any class shall be cause for disqualification. See Rule SC-160.O for complete rules regarding lameness.

The exhibition of a horse that has a cut or abrasion, showing clear evidence of fresh blood in the mouth, nose, chin, shoulder, barrel, flank or hip area, must be considered abuse regardless of how the injury was caused.

Logos

Exhibitors, and anyone assisting exhibitors in the arena at APHA-sponsored shows (example: APHA World Show, APHA Breeders' Halter Futurity Championship), are allowed to display up to four logos (any company, ranch/ farm, or horse) on their equipment and apparel, etc., provided they meet the following size restrictions:

- Logos on any attire or equipment may be a maximum size of 2" x 3", or 6 square inches.
- Pocket emblems and apparel manufacturer logos on clothing for sale "off the rack" may not exceed 1" x 2", or 2 square inches.
- Contestant endorsements by current APHA Corporate Sponsors will be exempt from the size requirements.
- Contestants violating these guidelines will be disqualified from the competition and fined. See Rule SC-160.N.1.

Membership Requirements

The recorded owner, as well as the exhibitor, **MUST** be a current member of the American Paint Horse Association to participate in the Youth and/or World Show,

including Challenge Series, Sweepstakes, Breeders' Futurity and all Specialty Classes.

Exhibitors: All exhibitors must have a current individual membership to be eligible to show. Joint and/or farm/ranch memberships do not satisfy the membership requirement. Effective January 1, 2015.

Owners/Lessees: Horse owners/lessees must have a current membership that is an exact match to the horse's ownership/lease on record with the APHA at the time of showing to be eligible to compete. No other related memberships will be accepted to satisfy the membership requirement. Effective January 1, 2015.

Persons suspended from APHA membership will not be allowed to enter and/or exhibit in the show whether or not the horse is owned in whole or in part, owned by a spouse or owned by a child under 18 years of age in the same household.

Paddock Procedure

Exhibitors must check-in with the paddock. The paddock will call exhibitors to enter the arena in their posted order of go. Once a horse is checked into the paddock for a class, only horse and exhibitor are allowed to school the horse. See Working Orders for more details.

Barn calls are a courtesy and will be made for each class and for all exhibitors entered in each class. Regardless of the circumstances, it is the exhibitor's ultimate responsibility to report to their class on time.

Paid Practices/Warm-Ups

Western Pleasure/Hunter Under Saddle

Paid Practices: Paid practices for Western Pleasure and Hunter Under Saddle will be offered during the World Show. To be eligible, the horse must be entered in another class at the show. A maximum of 25 entries will be accepted per class on a first-come basis, as determined by postmark. Training aids are allowed, however, inhumane equipment or treatment is prohibited in accordance with APHA rules. All entry fees will benefit the American Paint Horse Foundation. Practice must be pre-entered with appropriate fees submitted.

Over Fence Paid Practices: All classes include two scheduled practice/schooling times in which all entrants will have

Horse Show Rules, continued

the opportunity to school on course at will. These are included in the class entry fee and do not require any additional sign-up.

Schooling Course – Multi-Purpose Building – Available at will the day before classes and throughout day's classes.

Paid Practice – John Justin Arena – Available at will the morning of the classes on show course.

Trail Paid Practices: All classes will include a scheduled practice/schooling time in which all entrants will have the opportunity to school on course at will. This practice will be set-up the day prior to classes and be available overnight and throughout the day of the classes. No additional sign-up is required. Schooling fee is included in the class entry fee.

Reining Paid Practices: Paid practices for Reining will be offered to horses entered in the World Show. A maximum of 45 entries will be accepted per class on a first-come basis, as determined by postmark. Practices must be entered on the class entry form and submitted with \$35/run. The practice will be run like an actual class and each horse will be given 5 minutes per run.

Payment Procedures

Payment may be made in the form of personal checks, Visa, MasterCard, American Express, Discover, money order or wire transfer. All entries must be made payable to the APHA in U.S. funds drawn on a U.S. bank.

In the event that your check is returned to the APHA due to insufficient funds, we may present your check electronically. If the funds still remain insufficient, certified funds and payment of a returned check charge will be required in order for entries or stall reservations to be processed. If the customer has not paid all charges for returned checks prior to the show, the agent/owner must bring certified funds to the show office for the entries to be processed.

The APHA shall collect funds for entries and/or stalls in which the credit card was declined or in which a check has been returned due to insufficient funds before processing entries or stall reservations. The date at which funds are secured for declined credit cards or insufficient funds

checks will be acknowledged as the date the entries and/or stalls are received and processed. Post entry fees may be assessed to entries for which funds have been declined.

Photography & Videography

Only photographers and videographers under contract with the APHA and/or employed by the APHA will be allowed to take photos or videos of any horse, exhibitor, owner, staff member, show official or others associated with the show during the APHA World Show. Persons directly related to or associated with an exhibitor may take photos or videos of the exhibitor for personal use only. No photos or videos of events or individuals may be contracted for sale other than through the APHA or official photographer and videographer under contract with the APHA. The APHA has exclusive rights to this event. Any reproduction for sale or promotional activities is strictly prohibited without expressed consent of the APHA.

Outside media is invited to cover this event and must check-in at the APHA Media Office to receive an official badge designating them as approved media.

As per Rule GR-030, "attendance at an APHA-approved event, in whatever capacity, shall constitute authorization for APHA, its agents, designees, or assigns to photograph, video tape, televise, or record by other means (hereinafter referred to as "photographic material") any person or animal on the premises of an APHA-approved event, and shall further constitute authorization for the use of such person's name, voice and biography, or the name, pedigree and performance record of any animal on the premises (hereinafter referred to as "related information") in conjunction with any photographic material.

Positive Identification/ID Station

All horses participating in the World Show will be positively identified using a copy of their original certificate of registration before entering the horse show arena. Horses will not be allowed to enter the class without being positively identified by an APHA representative.

The primary ID Station is located at the entrance to the paddock for the John



Justin Arena. It is open one hour prior to the beginning of classes in that arena until at least 5 p.m. A \$100 after-hours identification fee will be charged to the exhibitor's account if a horse needs to be positively identified after the ID station is closed for the day. APHA reserves the right to conduct additional follow-up inspections of any horse, as needed.

A horse is not eligible to participate if its age, as determined by examination of its teeth, does not correspond to the age shown on its registration certificate. The age determination by tooth examination will be made in accordance with the current Official Guide for Determining the Age of the Horse as adopted by the American Association of Equine Practitioners.

All horses exhibiting at the World Show are subject to verification of the qualifying area. If the qualifying area is not readily visible, or if it is marginal in size, or changed in size or appearance from the original file photographs, an inspection will be required.

Inspections will be performed by designated APHA representatives. In the event the qualifying area does not meet registration requirements, points, titles, or awards are tentative until additional investigative actions can be completed, up to and including Board of Directors action.

A horse whose potential qualifying area is found to contain an unnatural marking will have its Regular Registry certificate canceled.

The Horse Show Steward, Executive Director or Show Management may, at their discretion, refuse to allow a horse to participate if the registration of the horse appears invalid or otherwise improperly issued.

Do not cut or alter entry numbers. Numbers must be stamped by identifier prior to any lamination.

Posted Class Results

Scores, times or placings in all classes will be posted in designated area.

Placings in preliminaries will not be posted until after the finals.

Preliminaries

If scheduled, preliminaries will be held in

some classes to reduce the number of horses that compete in the final work. No points will be awarded or ribbons presented in these preliminaries. APHA points, as well as the World Championships, will be determined in the final work.

Those classes designated to have preliminaries that have less than 40 entries will be completed in their entirety in the time slot designated to hold the preliminaries. No finals will be held in those classes. Pattern classes (Showmanship, Horsemanship and Equitation) with less than 40 entries will be completed in their entirety in the time slot designated for the preliminaries using the preliminary pattern. No finals will be held.

Equipment cannot be changed between a preliminary and a finals. Once equipment has been checked by the equipment judge, equipment cannot be changed unless checked again by the equipment judges.

Refunds

All requests for refunds must be submitted to the APHA office or the Horse Show Office by 5 p.m. the last day of the horse show. Absolutely no request will be considered after this date. If mailed, the refund request must be postmarked by the last day of the show. NO EXCEPTIONS.

Only horses that have been scratched in the show office prior to the class will be eligible for a refund.

No refund allowances may be used at the show. If a horse is disqualified from showing by the Show Management or Officials, or if a horse is entered and not shown, all fees will be forfeited.

In all instances there will be no refund of the administrative fee.

Regular Class Refunds: Refunds will be considered only due to injury or illness of a horse or exhibitor. Refund requests must be accompanied by a veterinarian's or doctor's statement.

Refund requests received by June 1, with proper documentation, will be entitled to a refund of cattle fees, 80 percent of stall fees and 80 percent of each class entry fee.



Horse Show Rules, continued

Refunds requested after June 1 and before the last day of the horse show may be entitled to a refund of 80 percent of each class entry fee provided the horse was scratched in the Horse Show Office prior to the class. Absolutely no cattle fees or stall fees will be refunded after June 1. **EXCEPTION:** Death of a horse - regular refund policy applies even after June 1 as long as the request is submitted prior to the class(es).

Money Class Refunds: Absolutely no portion of the entry fee will be refunded in these classes under any circumstances. A refund of the cattle fee and 80 percent of the stall fee may be granted if requested by June 1.

This refund policy does not apply to Breeders' Futurity. See specific rules for details.

Registration Requirements

Every horse shown in any event, unless specified, must be registered in accordance with Rule RG-020.A.

All horses must be registered in the APHA Regular Registry to enter any Regular Registry APHA World Championship class. Solid Paint-Bred horses are now invited to compete with Regular Registry Paints in all non-World Championship, non-pointed classes (if eligible per all other class requirements) at the APHA World Show.

Horses must have an APHA registration number before they can be entered.

If a horse is not registered by the entry deadline, a RUSH fee will be charged in order for the registration to be completed on time.

Results

A judge has the authority to place a horse in whatever position in a class he thinks the merit of the horse justifies when compared to the standards for halter classes or movement and gaits for performance classes. His/her decision shall be final in all cases in the placement of the horses in the class. Once a class has been judged it shall not be rejudged, and once the judge has marked his final record there shall be no changing of places.

If clerical corrections, initiated by show official(s) are made to a judge's card or score sheet, they must be approved and initialed by the judge. Clerical errors must be corrected within 30 days of the completion of the show.

Returned Checks

Any check returned to the APHA office will necessitate payment by certified funds, as well as a returned check charge or stop payment charge in order for entries to be processed. If the situation is not rectified before leaving for the horse show, the agent/owner must bring certified funds to the Horse Show Office in order for the entries to be processed.

Right to Refuse Entries

The Show Management reserves the right to refuse, accept conditionally, or cancel any entries, also to disqualify exhibitors, prohibit exhibition of entries and cancel awards without claim for damage.

Roping Events - Team Roping

In Youth and Amateur Team Roping, the person assisting the roper being judged does not have to be another Youth or Amateur. The person assisting does not have to be a relative of the owner of the help horse.

Any horse may assist as a help horse (horse not being judged).

Show Steward(s)

A Show Steward may be employed by, and be a representative of, the Association. The Steward will point out any instance where Premium Book, APHA or NCHA rules are not enforced. The steward will not dictate to the judges or Show Management, but will immediately report to the appropriate officials any violations of the rules that might invalidate a class. The Steward will be available to judges, exhibitors and Show Management at all times to clarify the application of Premium Book, APHA or NCHA rules, and investigate any situation where the rules are not upheld. The Show Steward(s) shall also have the authority to call for a blood and/or urine and/or saliva test on any horse.

An Equipment and Attire Steward may be employed by and be a representative of the Association. The Equipment and



Horse Show Rules, continued

Attire Steward is responsible for all attire and equipment rule interpretations. The Equipment and Attire Steward may deny entry of a horse if the horse has signs of previous abuse.

Sponsor Awards

Special awards given by our sponsors may be distributed to horses entered and shown in classes during the APHA World Championship Show. To be eligible to receive an award, a horse must have a fully-completed entry form on file at the APHA World Championship Horse Show office by 5 p.m. the day before the horse is to show, and be placed by the judges in a sponsor-designated class. Awards are at the discretion of the Show Management and the award's sponsor, whose decisions in all respects are final. Winners will be required to immediately sign Affidavit of Eligibility and Release, or prize may be forfeited. Void where prohibited.

Substitution Policy

Exhibitor Substitutions: Exhibitor substitutions will be accepted in all classes, but must be reported to the Horse Show Office prior to the class entering the arena. No exhibitor change will be accepted at the announcer's stand or paddock. **Any horse entering the arena in which the exhibitor is someone other than the one on record with the Horse Show Office and in which case an exhibitor change has not been filed with the Horse Show Office prior to the class entering the arena will be disqualified.** The same exhibitor must show the same horse under all the judges in a class, including preliminaries and finals.

Class Substitution Policy:

An individual may substitute classes (exchanging one class for another) if they meet the following criteria:

- The new class must be entered at the late entry fee and by 5 p.m. the day before the class. No exceptions.
- The fees already paid may be applied towards the new class fees for the same horse (not transferable between horses).
- No refunds will be given for any remaining fees left unused after substituting classes.

- Fees cannot be applied to anything else besides class fees.

Regular Class Horse Substitution:

Horses may be substituted for a one-time \$50 fee. Substitutions must meet qualifying requirements. Substitutions will be allowed only in the event of the horse's injury or illness and when accompanied by a veterinarian's statement. **The substitute horse is entitled to enter the same number of classes at the same fee structure as the original entry.** If substituted classes are at a higher fee structure or have additional fees, the difference must be paid at the time of substitution. If the substituted horse enters fewer classes, the difference in fees will not be refunded. Substitute horse must meet World Show qualifying requirements. Paperwork must be received in the show office by 5 p.m. the day before the first class in which a horse is to be substituted.

Once a horse is substituted, the original horse entered may not be shown in any class for the remainder of the show.

Day of Class Horse Substitutions - Regular Classes:

If substitution of a horse is necessary due to a horse's injury or illness after 5 p.m. the day before the class or the day of the class **in the exact same class as the original entry**, horses may be substituted for a one-time \$50 fee and paperwork must be received in the show office prior to the class entering the arena. No substitutions will be accepted at the paddock. Substitute horse must meet World Show qualifying requirements. Substitutions must be submitted with a veterinarian's statement and appropriate fees.

Money Class Horse Substitutions:

Substitution of a horse will be permitted providing the following documentation is received in the Horse Show Office by 5 p.m. on the day before the first class in which a horse is to be substituted. Substitutions must meet qualifying requirements **and be substituted in the same class(es) only.** To substitute as outlined above, the following needs to be provided:

- Veterinarian's statement that the horse originally entered is unable to compete due to illness or injury.

Horse Show Rules, continued

- Properly completed entry blank listing all required information on the horse that you are substituting.
- Payment of 30 percent of the applicable entry fee (on substitute horse) as a substitution fee.
- No horse substitutions allowed in Breeders' Futurity or Breeders' Trust Pleasure Stakes classes.

Day of Class Horse Substitutions -

Money Classes:

If substitution of a horse is necessary due to a horse's injury or illness after 5 p.m. the day before the class or the day of the class in the exact same class as the original entry, horses may be substituted for 30 percent of the applicable entry fee and paperwork must be received in the show office prior to the class entering the arena. Substitutions must be submitted with a veterinarian's statement. No substitutions will be accepted at the paddock.

- No horse substitutions allowed in Breeders' Futurity or Breeders' Trust Pleasure Stakes classes.

Tabulation for Final Standings/Preliminaries

Placed Classes (Halter & Rail): In placed classes that require preliminary rounds, each judge will place up to 11 horses from each preliminary round. The numerical scores for placing will be determined using the following scale:

1st Place—120 Points	9th Place—28 Points
2nd Place—105 Points	10th Place—21 Points
3rd Place—91 Points	11th Place—15 Points
4th Place—78 Points	12th Place—10 Points
5th Place—66 Points	13th Place—6 Points
6th Place—55 Points	14th Place—3 Points
7th Place—45 Points	15th Place—1 Point
8th Place—36 Points	

In preliminary rounds, the highest and lowest placing of each horse will be discarded determining the total combined points. A specific number of horses (as determined by the total number of entries in the class) with the highest total combined points under judges will return to the semi-finals or finals. A minimum of 15 horses will be brought back to the finals. (Exception: Showmanship, Horse-

manship, Equitation and Pleasure Driving). If cuts are necessary, there will be a specific number of cuts, taking a specific number of horses out of each cut to result in a minimum of 15 horses returning to the finals. Placings from preliminary rounds or semi-finals will not be considered in determining World Champions.

In the finals, judges will place 15 horses. World Champions will be determined by discarding each horse's highest and lowest placing. The three remaining placings will then be totaled using the accompanying scale. The horse earning the highest number of points will become the World Champion, second-highest will be Reserve World Champion, etc.

Scored Classes (Reining, Working Cow Horse, Cutting):

In preliminary rounds, the highest and lowest score of each horse will be discarded determining the total combined score. A minimum of 15 horses— from each preliminary round— with the highest total combined points under judges will determine the entries for the semi-finals or finals. Scores from preliminary rounds or semi-finals will not be considered in determining World Champions.

In the finals, judges will place 15 horses. World Champions will be determined by discarding each horse's highest and lowest score (a "no score" is considered a low score). The three remaining scores will then be totaled. The horse earning the highest combined score will become World Champion, second highest will be Reserve World Champion, etc.

Scored Converted to Placed Classes (Showmanship, Horsemanship, Hunt Seat Equitation, Longe Line, Western Riding, Trail, Roping & Ranch):

In these classes, patterns will be scored. The highest and lowest placing of each exhibitor will be discarded determining the total combined points. A specific number of exhibitors with the highest total combined points under judges will return to the semi-finals or finals. There will be no less than 15 horses in the finals.

Classes with less than 40 entries will be completed in their entirety in the time slot designated for the preliminaries. No finals will

Horse Show Rules, continued

be held. Preliminary pattern will be used in this instance.

Classes with 77 or more entries will have semi-finals to determine a minimum of 15 finalists.

The following chart outlines the number of entries selected for the finals based on the total number of entries in the class.

Entries	# Cuts	Semi-Finalists/ Finalists
30-44	2	16 to Finals
45-66	3	18 to Finals
67-76	4	20 to Finals
77-86	4	24 to Semi-Finals
87-110	5	25 to Semi-Finals
111-120	6	30 to Semi-Finals

Final Placings Announced

Individual Judges' Placings Announced

- Halter classes
- Rail classes

Final 15 Placings Announced Only

- Scored & timed classes – Includes all classes judged using a scoresheet.

Television and Media Rules

The Association has the right to photograph and record any participant, exhibitor and/or spectator at the Youth and/or World Show and may use the material in any manner that the APHA, in its sole discretion, determines would be beneficial to promoting the purposes and goals of the APHA. See current *APHA Rule Book*, Rule GR-030.A-C.

Telephone Cancellations

Telephone cancellations will NOT be accepted for any reason.

Tie-Breaker System

Tie Breaker Judge: Ties will be broken by a tie-breaker judge unless otherwise stated in this book. A tie-breaker judge will be randomly selected and announced prior to each class. In placed classes, ties are broken by the tie-breaker judge.

Ties on Individual Judge's Cards:

Ties on each individual judge's card (i.e. Scored Class) will be broken by the

judge's discretion or by the flip of a coin. The contestant's owner or agents do not have to be present for any flip of a coin.

Scored Classes: In the event of a tie in the preliminary round for 15th place, all horses tied for 15th will be brought back to the finals.

Timed Event Tie: In case of a tie in any timed event, see Rules SC-290.F. for Barrel Racing and SC-295.E. for Pole Bending.

Timer Failure

Reruns may be given in speed events because of timer failure, or in roping events if the barrier malfunctions. See Rule SC-185.K.

Transfers/Leases

Youth World Championship Classes

All horses entered in Youth World Championship classes must be owned/leased by the youth exhibitor or an eligible family member per Rule YP-015 as recorded by APHA by the pre-entry deadline May 15 to be eligible for Youth World Show scholarships. Youth or eligible family members who own/lease their horses after the May 15 postmark deadline (as recorded by APHA), but by 5 p.m. the day prior to the class in which they are competing are eligible to compete for Youth World Show titles and awards, but will not be eligible to earn scholarship money.

Amateur World Championship Classes

All horses entered in Amateur World Championship classes must be owned/leased by the amateur exhibitor or an eligible family member as recorded by APHA by 5 p.m. the day prior to the class in which the horse is to be exhibited in their respective classes.

Transfer/Lease of Horses at the Show: *During the show, transfer/leasing of horses competing in the show may be completed for Open, Amateur and Youth classes.*

The following regulations must be met:

- All transfer/lease transactions must be submitted to the APHA MemberCare booth located in the Richardson-Bass Building.



Horse Show Rules, continued

- All transfer/lease transactions must be completed by 5 p.m. the day prior to the class in which the horse is to be exhibited in the new owner's/lessee's name.

- Show Management will not recognize transfers/leases of show horses that are completed at the APHA home office during the World Show.

- Note: Per Rule YP-020.C and AM-025.C for the purpose of tabulating all youth and amateur titles and awards, in the event a horse is sold or leased to any party other than related family as specified in Rules YP-020 and AM-020, any points earned are not transferable and a new start in acquiring points must be made by the new owner/lessee.

Withdrawing from a Class

Please advise the Horse Show Office if you plan to withdraw from a class.

Working Order

All working orders in preliminary and final classes will be decided or drawn by show management in accordance with official APHA rules and will be posted outside of the Horse Show Office and at the paddock the evening before the class. If you have potential class conflicts, you may request an adjustment to the working order by notifying the Show Office by 5 p.m. the day before the class. If possible, Show Management will then adjust your working order. If you do not contact the show office prior to 5 p.m. the day before the classes in question, we will not be able to accommodate your request. Show management reserves the right to adjust the working order at any time at their discretion.

Note: All entries in the 2-Year-Old Western Pleasure, 2-Year-Old Hunter Under Saddle, 3-Year-Old Hunter Under Saddle, 3-Year-Old Western Pleasure, 3-Year-Old Hunter Under Saddle Challenge and 3-Year-Old Western Pleasure Challenge must declare they will be exhibiting in their class by 5 p.m. the day prior to the class in order for the classes to be cut properly and the working order posted. All entries not included in the working order as posted will not be allowed to show.

Once working orders or cuts have been posted, changes will not be made unless approved by Show Management. Working orders may be altered at the Show Management's discretion. See Rule SC-185.I. Missing your working order is cause for disqualification.

Yearling Longe Line

If necessary due to the size of the class, Yearling Longe Line classes will be held in splits of no more than 15 horses at a time.

Facility Rules

Dog Rule

All dogs must be confined, on a leash and muzzled at all times when on the show grounds. Absolutely NO dogs are allowed in the John Justin Arena, Will Rogers Coliseum, W.R. Watt Arena or commercial exhibit area. Dogs running free will be removed from the grounds and impounded by the city.

Extension Cord Requirements

If extension cords are used at the horse show facility, Ground Fault Interrupter Protection (GFCI) is required. These cords are easily recognized as there is a test and a reset button on the cord. Most of these cords have the words "GFCI protected" printed on the cord. All 120-volt extension must be three-wire grounding-type cords (recognized by the three-prong plug on the end of the cord). Frayed or damaged cords may not be used. Extension cords may not be installed through doors.

These requirements help eliminate harmful or fatal electrical hazards to you or your animals. City staff, including Fire Inspectors and Electrical Inspectors, will check the premises periodically for compliance.

Golf Cars

A valid driver's license is required to operate a golf car or motorized scooter. All traffic rules must be followed. No one under the age of 16 is allowed to drive a golf car.

Loading and Unloading Trailers

Arriving and departing horse trailers and vans will be allowed 15 minutes for

unloading and loading, and then must move to the designated parking areas.

Non-Smoking Facility

No smoking is allowed in any building on the Horse Show Facility. Smoking is allowed only outdoors.

Paid Parking Facility

The Will Rogers Memorial Center is a paid parking facility. All vehicles and trailers on the Will Rogers property will be required to pay to park in all facility lots. Passes may be purchased upon arrival.

Car, pickup, van, and trailer parking will be designated. Please park in these areas only. Violators will be towed away.

Portable Cooling Systems/ Electrical Requirements

For stalling, please follow these guidelines provided by the WRMC staff:

- The only portable water-cooled fans allowed must meet the power requirements outlined below and have a self-contained water source. The larger fans that require a continuous water source and have higher power requirements may be used in the Multi-Purpose and Moncrief stall area only.
- There are 5 amps of power available to every stall in the Richardson-Bass and Burnett Buildings. This will basically accommodate one box fan. Multi-plug devices will not be allowed (i.e. plug strip). Only one cord may be plugged into each single outlet. Only extension cords with appropriate GFCI protection will be allowed. Extension cords and power strips may not be used to operate multiple appliances simultaneously.
- No small air conditioners, heaters, or margarita machines are allowed in the stalling areas. We have limited electrical use; we must provide power to all exhibitors for fan use. If a small air conditioner or heater is reported, it will be turned off immediately and the owner will be asked to remove it.
- Post hydrants are available for exhibitor use at the end of each row of stalls. These may not be left on indefinitely. They must be turned off after each

use. They may not be connected to portable water-cooled fans, misting systems, etc., which require a continuous water supply.

Recreational Vehicle Hookups

Limited space is available and must be reserved in advance. See reservation form for full details.

Signs, Posters, Etc.

If any promotional material placed on any of the Horse Show Facility's property defaces or destroys the property, parties responsible may be charged for the cost of having the property repaired or replaced.

Stall Decorations

Please limit the end-of-aisle decorations to 42 inches deep and allow at least a 7-foot height clearance over aisles for equipment. WRMC asks that a covering, such as plastic, be placed underneath any groundcover or plants. Decorations must be attached using temporary setups, such as wire or plastic ties, and removed prior to moveout. The following may NOT be used: nails, liquid nail, bolts, screws, rubber cement, etc. Any damage to stalls will be the financial responsibility of the owner/exhibitor/trainer. Any fabric or paper used or draped on stalls must be fire-resistant or treated with fire retardant.



APHA CORPORATE PARTNERS



APHA WORLD SHOW SPONSORS

